dial

Gail E Cosgrove

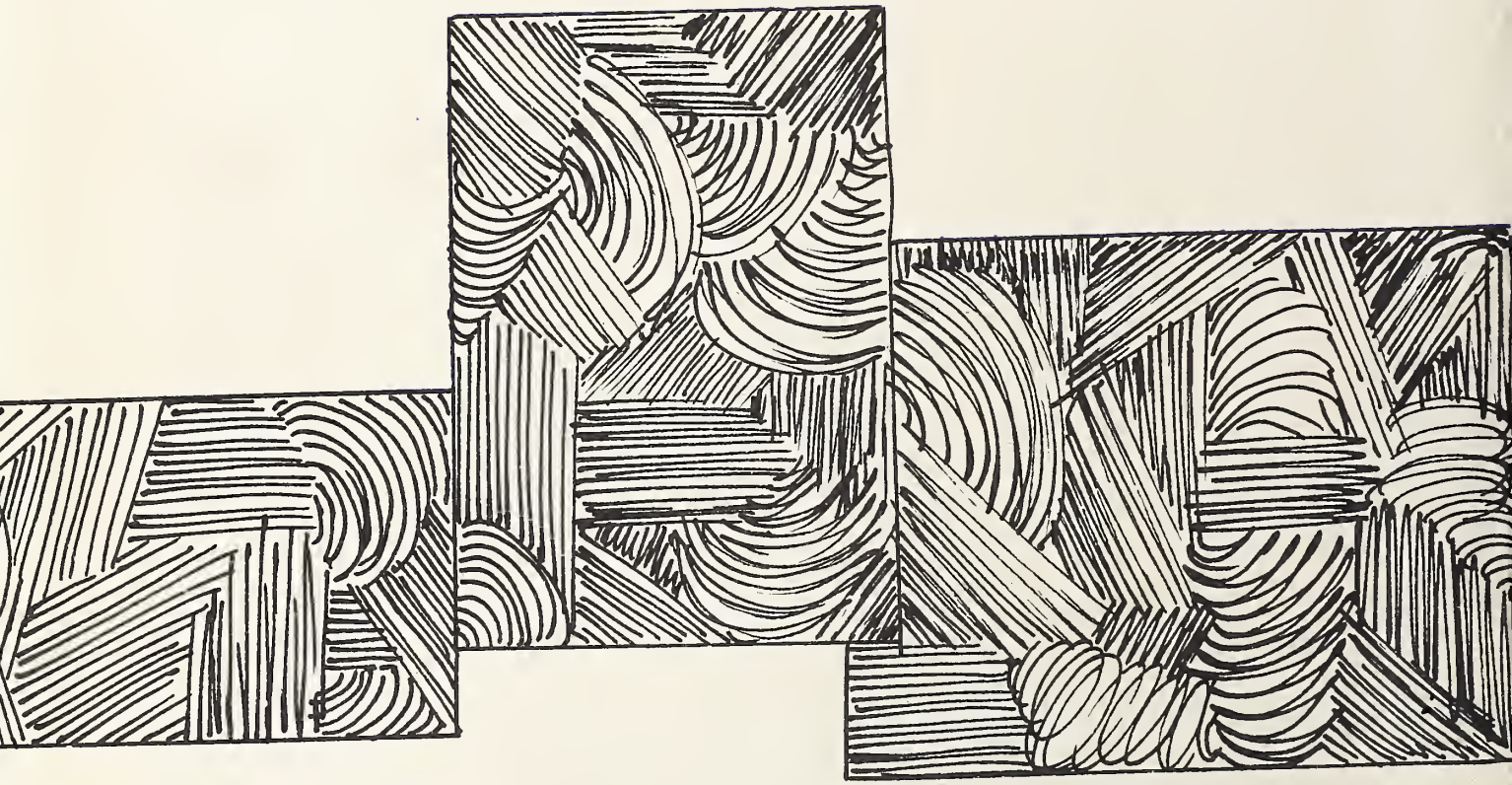

ARCHIVES

Framingham State College
Framingham, Massachusetts

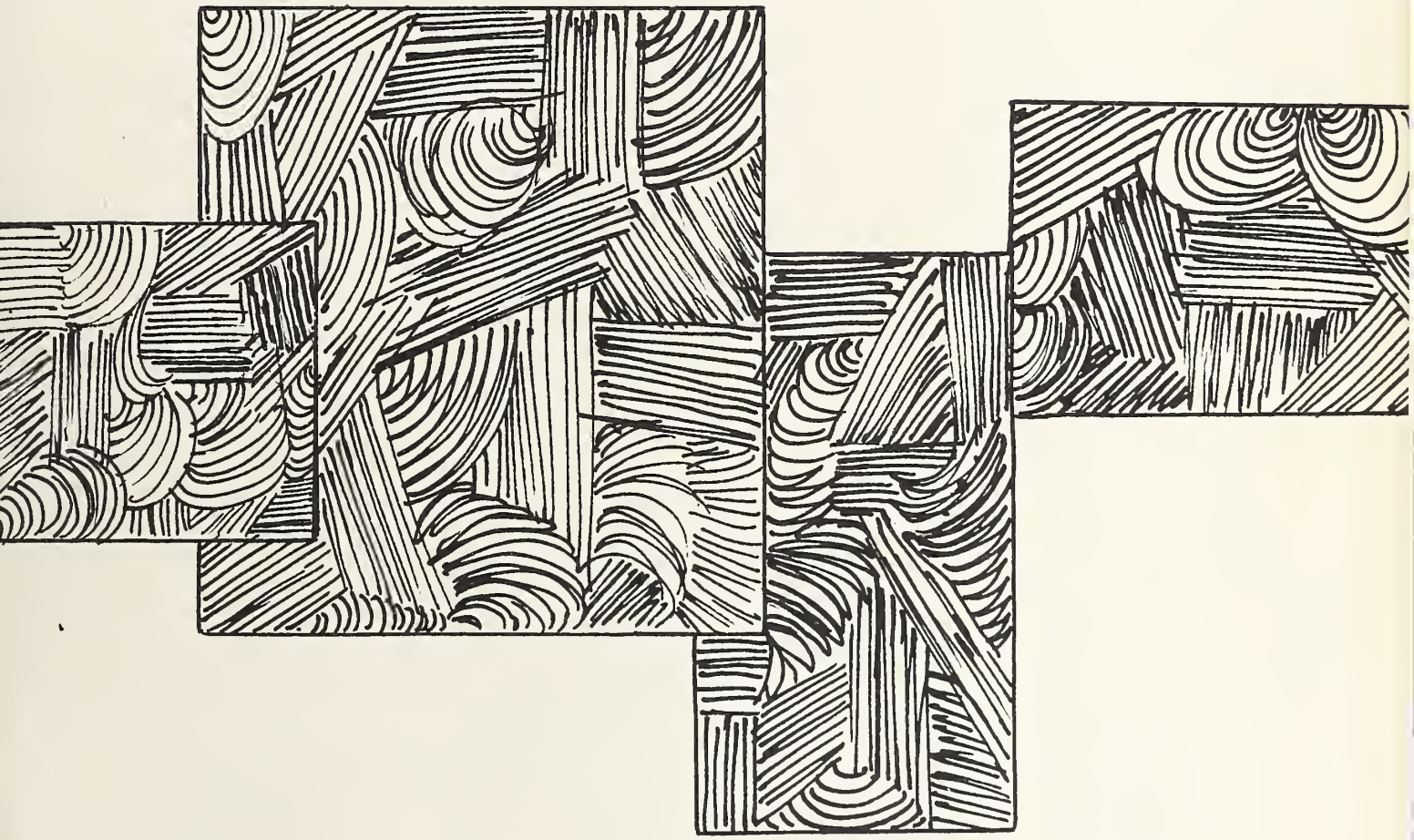

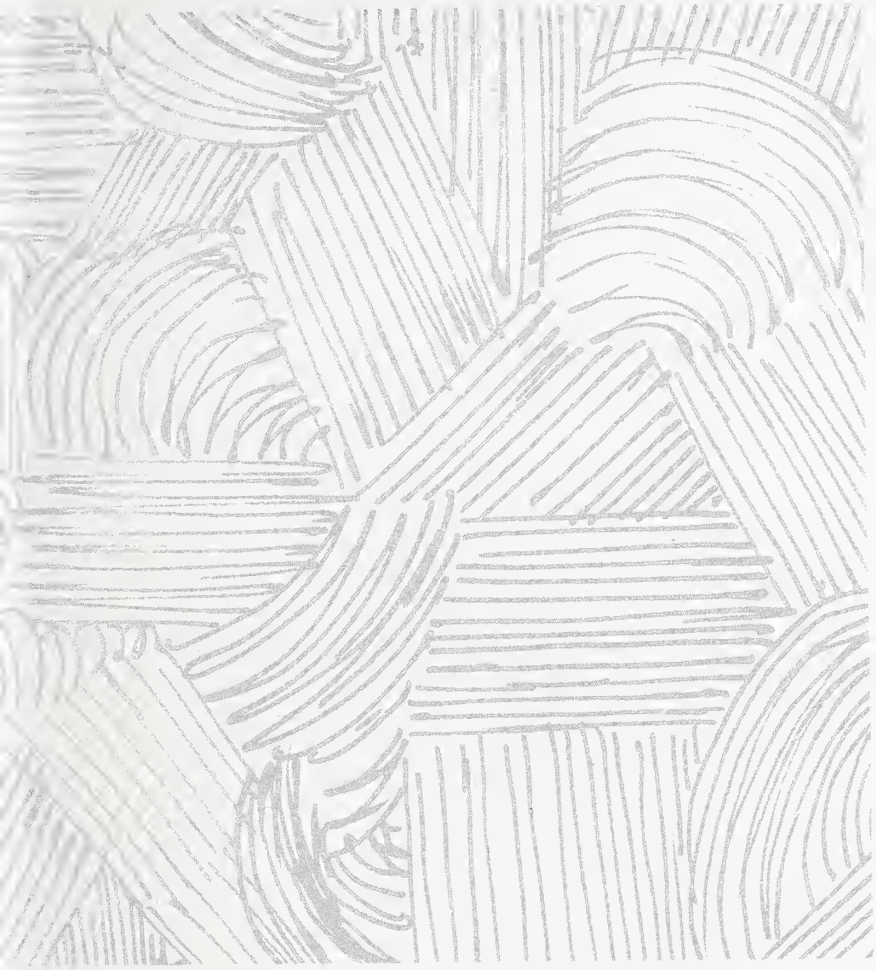

dial

state
college
at
framingham

class
of
1962

Framingham State College
Framingham, Massachusetts

dial staff

Editor-in-chief	Nancy M. Dias
Kay Adamian	Art Editor
Literary Editor	Elizabeth A. Hickey
Virginia Fuller	Photography Editor
Business Manager	Joan Brennan
Grace P. Carbonaro	Data Editor
Secretary	Betty Gardner
Brenda Paulsen	Subscription Manager
Art Advisor	Mr. Stephen Durkee
Dr. Elmer Salenius	Literary Advisor

table of contents

dedication 4

foreward 5

president 6

dean 8

faculty 11

staff 26

seniors 29

in memoriam 77

class song 78

senior advisor 79

candids 80

underclassmen 101

activities 113

campus 131

directory 141

advertisements 167

dedication

To you who have given us
The sum of your teaching experiences
A warm understanding which inspires
our trust
A respect for the tradition that is ours
at Framingham
An example of fine, gracious womanhood
To you, Miss A. Carolla Haglund, we dedicate our yearbook.
As our new Dean we extend to you our best wishes for
many fruitful years at Framingham.

foreword

To our years at Framingham we owe an increased awareness of all that is fine and worthwhile in life.

We are aware of the importance of physical health and the need to preserve and improve it. We are aware of the worth of our friendly associations with faculty and fellow-students. We are aware of the value of knowledge and the opportunity to acquire it. We are aware of those moral truths which should quide the lives of us all. We are aware of the need for spiritual growth in this time of world conflict.

This yearbook is our record of the people and activities that have formed our experiences at Framingham. We know that, as a result of these experiences, in the years to come we shall gain an ever deeper appreciation of the wonders of the world, of man, and of God — that we shall continue to grow in awareness.

to the seniors:

Your student days here on the hill will soon be drawing to a close. We will miss you, but your influence will remain. During your four years at Framingham you have seen great expansion in the college physical plant, major developments in the academic program, and a new peak in enrollment. These are signposts of progress which represent change to meet the needs of changing times. Yet throughout all this you have helped to preserve the qualities which are so much a part of Framingham — the warm friendliness, the regard for high standards, the respect for intellectual curiosity, the concern for developing the better person. Framingham has become a better college because of your presence. It is my hope that the education you have received here will help to make the years ahead fuller, richer, and happier for you and for those coming under your influence.

D. Austin McCarthy

PRESIDENT

This is an exciting and strenuous age in which to live. The responsible young woman in this age has a task to aid in the strengthening of the good in human relations; to develop understandings which will bring cooperation among minority, religious, and nationality groups, to promote a perspective of truth which may permeate all society.

Will your years as a college woman have been formative years in developing a strong concern for the good in human relations?

A Cecilia Raglund

DEAN OF WOMEN

FACULTY

Miss Rachel D. Bangs

Mrs. Eileen Belloli

Miss Anna Billa

Dr. John F. Bowler

Miss Muriel C. Buckley

Miss Doris Bullard

Miss Mary C. Cavallaro

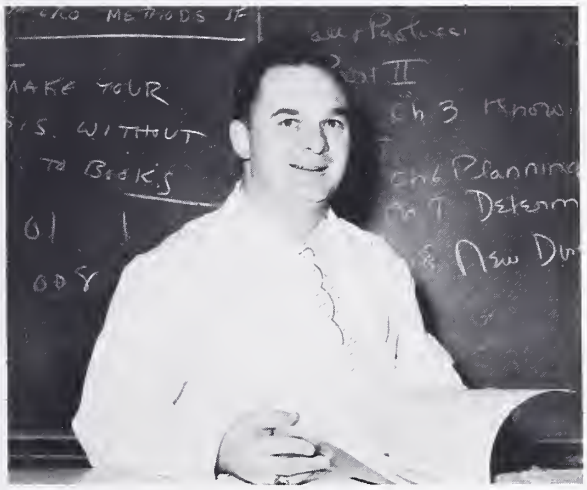

Mr. Warren A. Colson

Miss Evelyn C. Dodge

Dr. Gail E. Cosgrove

Miss Florence G. Dorward

Mr. Stephen Durkee

Dr. Alice M. Glover

Miss Vera Hemenway

Miss Desire Goldsmith

Dr. Joan E. Horrigan

Dr. Constance B. Jordon

Miss Dorothea Kunde

Dr. Dana N. Jost

Mrs. Ruth M. Landis

Miss Marion M. MacDonald

Dr. Ann Mackey

Miss Marie P. Mahoney

Dr. Vincent J. Mara

Dr. Mary E. McGann

Miss Anne McNeil

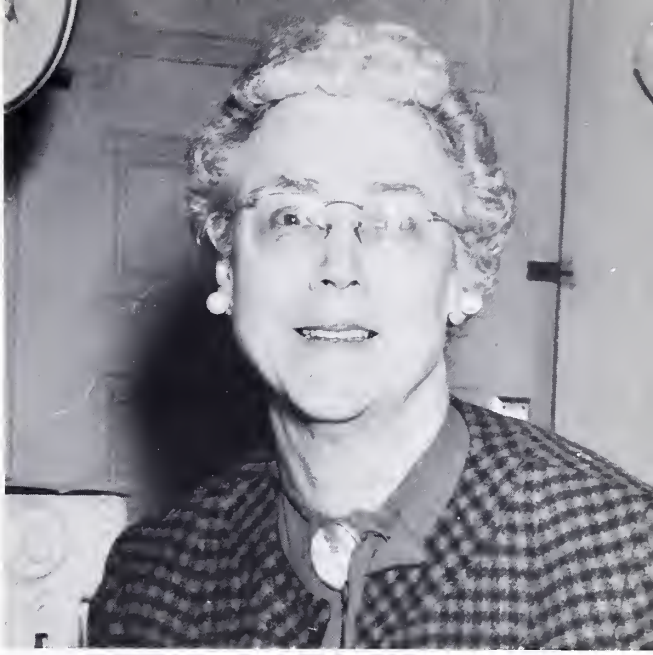

Dr. Ruth R. Miller

Mr. Albert R. Mitchell

Miss Carol R. Morris

Miss Madeline E. Monroe

Miss Mary L. O'Connor

Mrs. Agnes M. O'Neil

Mr. Robert D. Ramsdell

Miss Miriam A. Riley

Miss Deborah M. Russell

Dr. James M. Ryan

Dr. Elmer W. Salenius

Miss Marie J. Salvucci

Mr. James P. Savas

Miss Barbara W. Scullane

Miss Margaret A. Scully

Miss Ada M. Shawkey

Miss Dorothy M. Stewart

Mrs. Elaine Storella

Miss Bernice W. Taylor

Miss Margaret J. Walker

Mrs. Kathryn Willis

Mr. Theodore E. Wolfe

jonathan maynard

Dr. Mary Stapleton, Principal

Mrs. Dupuis, Secretary to the Principal

FIRST GRADE — Mrs. Bruno, Miss Carboneau, Mrs. Spellacy

SECOND GRADE — Miss Donahue, Miss O'Connor, Miss Flagg

THIRD GRADE — Miss Marshall, Mrs. Higgins, Miss Murtaugh

FOURTH GRADE — Miss Purcell, Dr. Scipione

FIFTH GRADE — Miss Wells, Miss Hoffman, Miss Clark

SIXTH GRADE — Miss Ward, Mrs. Hayes

The Jonathan Maynard, our Elementary Training School is located on Vernon Street, Framingham Centre. A complete picture of the J.M. must include the building itself, exemplifying old and new architecture, the children who bring the school to life, and the school buses which are an essential part of the complex school program.

AUTUMN
RTH PREPARES
R·WINTER

staff

Mr. Robert H. Marsh, Administrative Assistant

Mrs. Joyce Mallar,
Senior Clerk-Stenographer

Mrs. Florence Finnemore,
Registrar's Clerk

Mrs. Mary Ward, Junior Clerk; Miss Stevens, Dean's Clerk

Miss Barbara Eaton, Senior Bookkeeper

KITCHEN STAFF — Francis Mercuri, Chef; Gerald Hayes, Lee Richard, Jr., Emilo Mongait, Chef; John Hayes, James Berrini, Head Chef

Mrs. Mabel E. Buckley,
Secretary to the President

Mr. Carl Minezzi, Chief Engineer

Mr. Charles Reeves, Head Janitor

Mrs. Hazel Taylor, R.N.,
Resident School Nurse

Miss Dora Harding,
Boarding House Manager

Mrs. Martin, Laboratory Assistant

Mr. George Lundberg, Mart;
Mrs. Margaret Hilliard, Bookstore

WAITRESSES — Mrs. Anna Tighe, Miss Jennie Ouellette, Miss Marie Loranger;
Miss Norah Gibbons, Mrs. Catherine O'Connell; Miss Dora Ouellette

EXIT

SENIORS

Anne P. Barton

Jane M. Bambrick

Joan M. Bellefontaine

Margaret M. Blaney

Carol A. Blascak

Arlene J. Bialsky

Ruth M. Blumenthal

Brenda (Booth) Bond

Lucille (Hilton) Braithwaite

C. Christina Bugbee

Lillian A. Buckley

Joan E. Brennan

Karen Burke

Cynthia J. Calarese

Crystal A. Campbell

Penny G. Cashdollar

Lois A. Carota

Grace P. Carbonaro

Jean K. Collins

Patricia A. Connolly

Mary L. Cooney

Noreen A. Coveney

Judith Covel

Sheila M. Corcoran

Elinor F. Cronin

Barbara J. Crowley

Mary E. Curley

Wendy Damon

Mary E. Dacey

Carol A. Daboul

Pauline E. Deal

Joan C. Deery

Anne M. Dempsey

Mary E. Dunn

Gale J. Dimitri

Nancy M. Dias

Elaine (Grehoski) Federici

Phyllis J. Fencer

Doreen E. Finlayson

Nancy A. Fredette

Margaret E. Frame

Carol J. Fiorillo

Marian E. French

Doris A. Frisco

Virginia G. Fuller

Elizabeth M. Gardner

M. Isabel Gallant

Anne Gallagher

Beverly (Holmes) Goodale

Jean E. Goranson

Sheila M. Gough

Lenora M. Grosso

Barbara J. Griffin

Susan Graham

Dolores E. Hague

Patricia (Hickman) Hallahan

Mary F. Hayes

Kathleen M. Hughes

Muriel L. Hickey

Elizabeth A. Hickey

Josephine Iannuzzo

Lois E. Jacques

Claire A. Jakubowicz

Irene R. Katcher

Carole A. Jones

Sandra A. Jarvis

A. Patricia Keefe

Jane E. Kennedy

Judith E. Kennedy

Patricia A. Lapierre

Marie E. Kramer

Alice B. Kerr

Judith (Melzard) Lavoie

Naomi B. Levowich

Carol Littlefield

Barbara A. MacMaster

Mary E. MacAllister

Ruth R. Logan

Margaret R. Mahoney

Carol A. McGilvray

Margaret A. McIntyre

Mary M. Melley

Claire McWeeney

Susanne M. McIvor

Marjorie A. Mello

Elisabeth A. Montecalvo

Judith M. Moore

Beatrice A. Morris

Anne L. Morley

Joanne T. Morcone

Anne R. Mullen

Joanna R. Napolitano

Helen Natsis

Mary E. Orton

Carolyn F. O'Connell

Eleanor P. Norton

Concettina N. Palomba

Brenda J. Paulsen

Esther M. Peel

Rosalie Pittari

Priscilla N. Pitt

Mary V. Picciuolo

Diane T. Plevock

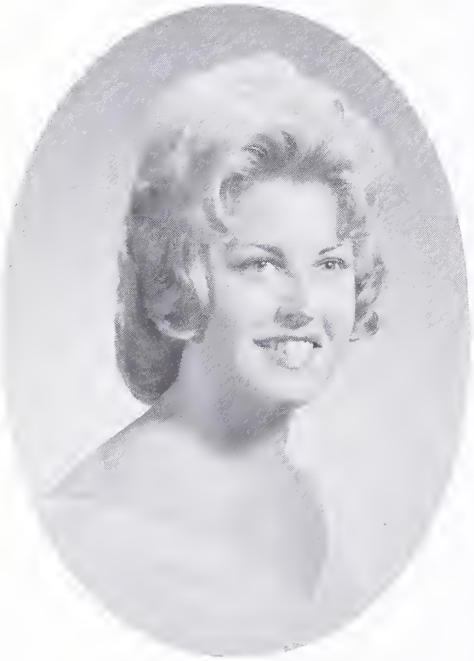

Marie T. Quinn

Janet L. Prout

Cynthia M. Rekas

Margaret A. Reardon

Ruth E. Read

Sally C. Roy

Sheila E. Ryan

Faye A. Sabatinelli

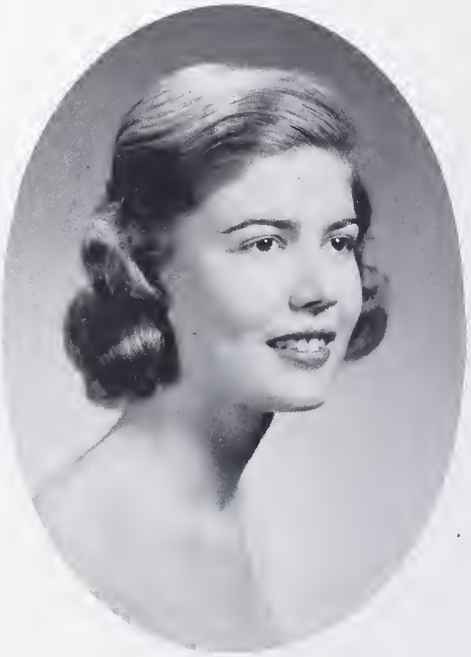

Barbara C. Sandberg

Barbara A. Sallinger

Constance M. Sabbag

Cynthia (Sabbagh) Santora

Linda A. Sawyer

Judith Scott

Carole (Conley) Simonds

Joan E. Silvano

Barbara E. Sewell

Sister Mary Placida (Doucet), s.m.s.m.

Carol A. Squillace

Carolyn E. Stevens

Linda J. Terrio

Ruth H. Taber

Jeanne (Petrie) Stone

Rosanne E. Testa

Judith (Gray) Tibert

Betty A. Towle

Fay Towsinski

Elizabeth A. Towle

Gwendlyn J. Varnum

Sandra Van Steenbergen

Ann Marie T. Vincini

Jane C. Vodoklys

Joan E. Vodoklys

Alice E. Wells

Cynthia (Chace) Wood

Joanne M. White

Janice (Nelson) Zlatev

Pauline A. Yanusas

NANCY J. LYNCH

in memoriam

In sadness we offer a silent prayer
for our departed friends.

MRS. BARBARA PEDERZOLI

class song of 1962

Words and Music by
Mary E. MacAllister

Andante

Db Ab7 Db Gb Db Ab7 Db

To-day we stand together classmates close and true With heartfelt memories that linger

Eb7 Ab7 Db Ab Db Gb Db Ab7 Db

Framingham of you. To laugh, work, share together we have learned. To

Gb Db Ab Db Ab7

you we credit much the merit we have earned.

Chorus

Db Gb Db Ab7 Db

To-gether here at Framingham our hearts will always stay. Tho' we may part we pray, God, that our

Eb7 Ab F7 Bbmin. Rit. 2nd Time only F7 Bbmin. Db7

spirit never stray. Four years have made fine friendships that will last a lifetime through. Oh

Gdim. Gb Db 1. Ab7 Db 2. Ab7 Db

we are proud to be a part of Fabulous '62. Four Fabulous '62!

senior class advisor

As our music instructor during these four years, Mr. Savas has introduced us to a world of beauty and enjoyment.

As our class advisor, he has guided our class activities and unselfishly given us of the spirit which marks all of his endeavors.

To Mr. Savas we offer our sincere respect and affection.

senior candids

may day

For the Class of '62 a tribute to the newly acquired statehood of Hawaii was the theme of May Day, a traditional sophomore event. Morning chapel began with a processional into the auditorium by the Class of '62, wearing dresses of white with multicolored cummerbunds. Gorgeous orchid leis were specially flown in from Hawaii for the May Day celebration. During the chapel program, soft Hawaiian music provided a background for the description of Hawaii's history and culture. At the close of chapel, the class song was heard by the school for the first time. The afternoon's pageantry was climaxed by the crowning of the May Queen and the presentation of a Hawaiian luau. In the evening a dance in Dwight Hall added the finishing touches to a most memorable day.

senior caroling

One of the most anticipated events of the Christmas season is Senior Caroling. It is traditional for the seniors and faculty members to carol at the homes of Framingham faculty and friends. A special stop is the Home-for-the-Aged in Framingham Center. The warmth and closeness of friendship seems most apparent at this joyous Christmas time when "heartfelt memories linger, Framingham, of you."

annual play festival

Each class at Framingham presents a play in the annual competition of our Play Festival. The winner of the Festival is the class whose presentation is judged best and which has the largest attendance on the part of its members. The Play Festival, recently begun at the college, is readily becoming a Framingham tradition.

stunt night

In March, each class at the college enters a dramatic competition. Original plays are written, scenery is built, costumes are sewn, and music and dancing are rehearsed. During Stunt Night itself, selected faculty members judge the performances on the bases of beauty, humor, class participation, and play presentation. This is a night of suspense and enjoyment for winners and losers alike.

The entire student body at Framingham enters spiritedly into the athletic competition of Frastaco Weekend. The College is divided into two teams, the Black Knights and the Gold Stars, who compete in field hockey, volley ball, and basketball games. The team which wins two or all of the three competitions is the weekend victor. The games are climaxed by a banquet and a dance in the evening.

frastaco

BLACK KN
KNIGHTS

DESIGN

WE
IGN

campus candids

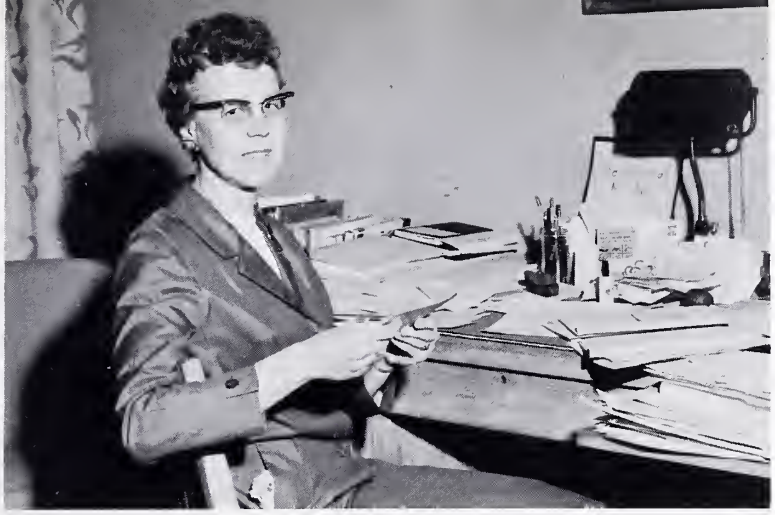

UNDERCLASSMEN

JUNIOR SPECIALS — L. Gulesian, K. Adamian, R. Cardella

juniors

L. Beaton, I. Crowell, D. Antonellis, C. Delaney, E. Freeman, N. Coletti; W. Dwyer, M. Dwyer, P. Bauman, C. McGrail, M. Fitzpatrick; B. Campbell, F. Braun, K. Casey, P. Bartley, B. Aronson, P. O'Donnell

M. Estes, G. Burnside, C. Cooper, N. Klund
P. Moise, P. Ciullo, P. Dolber, I. Bzowski

P. Martin, B. Lindstrom, C. Howland, M. Radford, D. Psilos, D. Mega, J. Trefry, J. Stine; J. Perham, M. Young, J. Trepanier, J. Saltus, J. Peterson, M. Murphy, C. Pinkham; M. Sevene, R. Koe, M. Sexton, A. Phinney, H. Moore, P. Curran; J. Mellor, C. Meleski, N. Sangeleer, K. Murphy, B. Herzig, D. Vacca, N. Sherman; M. Carroll, J. Kiley, S. Mackey, K. Shea, B. Koster, A. Rosemark, A. Rossetti; C. Tuttle, G. McDermott

J. Pollock, J. Abbott, L. Hayes; N. Sullivan, I. Boyle, S. White, A. Woodward, M. Killory

C. Hauser, M. McNeill, D. Lyttle; C. Keleher, A. Lyons, K. Kenney; S. Hayman, J. Johnson, P. Wilfert; E. McDevitt, C. Mastrocola, A. Parsons; M. Mastropieri, B. Newton

L. Carolan, E. Berggren, G. Thomson, N. Baker, G. Courage, F. Murach, M. O'Brien, J. Lindelof

sophomores

K. Mahaney, K. McIntyre, P. Aivalikles; J. Latham, G. Lantinen, K. Lingaitis; G. Kussmaul, G. Magner, P. McMahon; R. Kelley, L. Kannel, S. McDonald; M. Kerls, B. Landry, M. Manning; A. Miles, J. Lawn, S. Heller; P. Hefler

P. Gallagher, C. Grist, L. Berggren, K. Tom, J. Olsson, A. O'Dell; S. Darling, M. McBride, S. Hall, E. Crimmins, J. Doherty, C. Hanbury, M. Lowney

S. Hamill, J. Morini, B. Dumphy, V. Maguire, J. McKenzie, K. Brown; S. Mason, P. McDonald, P. Sumner, A. DeGregorio, R. Gangi; L. Simon, M. Jackson, J. Welsh, M. Rosendorn, R. Titolo; M. Mouradian, N. Ball, S. Fitzpatrick, J. Hann, M. Sullivan, J. Sibley; L. Warnock, M. Tracey, C. Watts

G. Shea, J. Rotchford, B. Condron; E. Sabbag, C. Pervier, D. Keyes, C. Klier; D. Cerbone, A. O'Donnell, D. Hall; J. Zoia

L. Cooper, D. DeSisto, S. Benson, S. Angeleri; P. Cornell, J. Doherty, B. Clark; P. Casey, J. Bernad, S. Ferguson; P. Cordella, D. Amiro, J. Claflin, A. Champa

C. Quinn, A. Paderson, S. White, J. Sliney, J. Tommasino, J. Stewart, K. Moore, G. Pollard; L. Schwartz, J. Whittemore, A. Copson, J. Wenmark, M. Sheriff, M. P. Oley, P. Slavin, S. Nusenoff; P. Wetzel, B. Segal, D. Zophin, P. Zawacki, B. Stand, E. Totaro, F. Roberts, L. Rossetti

freshmen

M. Madden, B. Lambert, C. McCarthy, M. LeBlanc, N. McClure, M. E. Keating; A. Lajoie, V. Keliher, M. P. Lynch, P. LaCharite, J. Lehane, J. MacDonald, S. Kessler, E. Kaplan, A. Lawlor; M. Kennedy, P. Ruggeri, N. Kozell, N. LeClair, M. Laserson, F. Marco, P. Landry, P. Miller, K. Lacroix

M. Burke, K. Poikonen, P. Snyder, D. Perkins, C. Ahearn, M. McCarthy; K. Quilty, J. Ford, N. Thoren, S. Smith, J. Sanford, B. Southmayd, J. Bushard, C. Collins, N. Dunn, N. Merrifield

M. Hilliard, J. Joffe, L. Garber, J. Hover; J. Greene, E. Griffiss, C. Johnson, J. Fleming; J. Hierholcer, M. Forrester, H. Hennessie, E. Hughes; S. Goddard, E. Gumben, S. Holgerson; E. Hennessy, V. Garibaldi, K. Gelinas, B. French

A. Divver, K. Gilfoy, P. Nogueira; M. Cronin, P. Stowe, C. DellaPenna; E. Sullivan, E. Kaleta, M. Harvey; P. Merriman, C. Morawski, B. Cummings; E. Harrington, G. Ferguson, J. Valentine; P. Niedzwiecki, M. Carlson, J. Martin; A. Bard, S. Riordan, S. Courtney, S. Hogan

L. Roseberry, K. Cortesi, N. Costello; A. Rapponeau, M.Snyder, V. Costa, C. Spragg, D. Dalton

M. Heine, D. McGaffey, P. O'Leary, E. Cushing, E. Gedymin, M. Harrington; M. Magner, M. Langley, R. Mooney, J. Kennedy, J. Davidson, C. Taylor, L. Castano; J. Howes, B. Crook, P. Brackett, J. Crane, L. Zable, J. Russell, R. Shurrocks, P. Giera, N. Kopec

M. Devlin, C. Beane, E. Burrows, J. Tufts; A. White, S. Gordon, J. Wilke, S. McLarnon, J. Doktor, N. Peterson

A. Duvall, M. Dovaras, B. Empey; J. Flaherty, N. Dwyer, J. Fifield; C. DiBenedetto, R. Doran, M. Fantoni, A. Flink

C. Pontuso, B. Mee, A. Pearson, M. Nastasi, J. Porcella, P. Ordung; N. Poirier, S. Mika, S. Megarry, G. Devine, D. Phaneuf, P. McDonough, L. McDonald, B. Nugent, M. Ohanian; G. Myers, B. Mobilia, J. O'Connell, J. Oliveri, N. Bannon, A. Parenteau, J. O'Connor, K. Nelson, M. Phillips

P. Tancrell, F. Toth, J. Sweet, V. Varney, S. Herrick, S. Ward, C. Tracy; D. Vincuilla, J. Woodlock, E. S. Walsh, J. Zebal, E. Walencis, G. Willis, E. Wilson, E. White, G. Waye

C. Porrazzo, V. Reilley, S. Soles, B. Sullivan; F. Precopio, L. Roseberry, P. Roberts, P. Robb, R. Restieri; M. Schweitzer, C. Sherman, S. Snow, J. Santoro, L. Salvati; B. Skrivanek, M. Strozzi; D. Rondo, M. Scherner, P. Spellman

E. Buckley, J. Berlo, C. Chaisson; P. Casey, B. Bright; G. Barnicle, B. Brodrick, M. Bisco; P. Chambers, B. Bates, B. Blizzard; J. Belkin, S. Anderson, E. Barratt; J. Aitken, C. Mulhern, J. Berndt; C. Chaput, B. Sawayer, Mrs. N. Ackerman, J. Arcudi

underclassmen stunt night 1962

Freshmen

Sophomores

Juniors

class officers

SENIORS — B. Crowley, S.C.A.; J. Moore, Treas.; B. Sallinger, Sec.; B. Dacey, V. Pres.; C. Fiorillo, Pres.

JUNIORS — S. Mackey, Pres.; E. Berggren, S.C.A. Rep.; J. Peterson, Treas.; A. Phinney, V. Pres.

SOPHOMORES — M. Sullivan, V. Pres.; B. Condron, Pres.; M. Lowney, S.C.A. Rep.; K. Lingaitis, Sec.; S. Fitzpatrick, Treas.

RESHMEN — L. McDonald, Treas.; G. Willis, V. Pres.; S. Holgerson, Pres.; J. Dwyer, Sec.

ywca ywca ywca ywca yw
ca ywca ywca ywca ywca y
wca ywca ywca ywca ywca
ywca ywca ywca ywca yw
ca ywca ywca ywca ywca y
wca ywca ywca ywca ywca
ywca ywca ywca ywca yw
ca ywca ywca ywca ywca y
wca ywca ywca ywca ywca
ywca ywca ywca ywca yw
ca ywca ywca ywca ywca y
wca ywca ywca ywca ywca
ywca ywca ywca ywca yw
ca ywca ywca ywca ywca y
wca ywca ywca ywca ywca
ywca ywca ywca ywca yw
ca ywca ywca ywca ywca y
wca ywca ywca ywca ywca
ywca ywca ywca ywca yw
ca ywca ywca ywca ywca y
wca ywca ywca ywca ywca
ywca ywca ywca ywca yw

international relations club international relations club international rel
international relations club international relations club international rel
international relations club international relations club international rel
international relations club international relations club international rel
international relations club international relations club international rel
international relations club international relations club international rel
international relations club international relations club international rel
international relations club international relations club international rel

dial dia
dial dial
ial dial c
al dial d
l dial dia
dial dial
ial dial
al dial d
l dial di
dial dial
dial dial
ial dial c
l dial di
dial dia
dial dial
dial dia
l dial di
al dial c
dial dial
dial dial
l dial di
al dial c
dial dial
dial dial
l dial dia
al dial d
ial dial
dial dial
dial dia
al dial d

athletic association athletic associat
ion athletic association athletic ass
ociation athletic association athleti
c asssociation athletic association at
hletic association athletic associatio
n athletic association athletic associ
ation athletic association athletic as
sociation athletic association athleti
c association athletic association at
hletic association athletic associati

music club music club
music club music club
music club music club
music club music club
music club music club
music club music club
music club music club
music club music club
music club music club
music club music club
music club music club

student government student government
student government student government
student government student government
student government student government
student government student government
student government student government
student government student government
student government student government
student government student government
student government student government
student government student government

snea snea s
nea snea sn
ea snea sne
a snea snea
snea snea s
nea snea sn
ea snea sne
a snea snea
snea snea s
nea snea sn
ea snea sne
a snea snea
snea snea s
nea snea sn
ea snea sne
a snea snea
snea snea s
nea snea sn
ea snea sne
a snea snea
snea snea s
nea snea sn
ea snea sne
a snea snea
snea snea s
nea snea sn
ea snea sne
a snea snea
snea snea s
nea snea sn
ea snea sne
a snea snea
snea snea s
nea snea sn
ea snea sne
a snea snea
snea snea s
nea snea sn
ea snea sne
a snea snea

gatepost gatepost gatepost gatepost
atepost gatepost gatepost gatepost g
tepost gatepost gatepost gatepost ga
epost gatepost gatepost gatepost gat
post gatepost gatepost gatepost gate
ost gatepost gatepost gatepost gatep
st gatepost gatepost gatepost gatepo
t gatepost gatepost gatepost gatepos
gatepost gatepost gatepost gatepost
atepost gatepost gatepost gatepost g
tepost gatepost gatepost gatepost ga
epost gatepost gatepost gatepost gat
post gatepost gatepost gatepost gate
ost gatepost gatepost gatepost gatep
st gatepost gatepost gatepost gatepo

menorah club menorah club menorah club menorah c
club menorah club menorah club menorah club menc
menorah club menorah club menorah club menorah c
club menorah club menorah club menorah club menc
menorah club menorah club menorah club menorah c
club menorah club menorah club menorah club menc
menorah club menorah club menorah club menorah c

commuters club comm
commuters club comm
commuters club comm
commuters club comm
commuters club comm
commuters club comm
commuters club comm
commuters club comm
commuters club comm
commuters club comm
commuters club comm
commuters club comm
commuters club comm
commuters club comm
commuters club comm
commuters club comm
commuters club comm
commuters club comm
commuters club comm
commuters club comm
commuters club comm
commuters club comm
commuters club comm
commuters club comm
commuters club comm

home economics club home economics
club home economics club home econo
mics club home economics club home ec
onomics club home economics club ho
me economics club home economics cl
ub home economics club home economi
cs club home economics club home eco
nomics club home economics club hom
e economics club home economics club
home economics club home economics
club home economics club home econo
mics club home economics club home e
conomics club home economics club ho
me economics club home economics cl
ub home economics club home econom

hilltop players hilltop play
hilltop players hilltop play
hilltop players hilltop play
hilltop players hilltop play
hilltop players hilltop play
hilltop players hilltop play
hilltop players hilltop play
hilltop players hilltop play
hilltop players hilltop play
hilltop players hilltop play
hilltop players hilltop play
hilltop players hilltop play
hilltop players hilltop play
hilltop players hilltop play
hilltop players hilltop play
hilltop players hilltop play
hilltop players hilltop play

a'kempis club a'kempis club a'kempis club a'kempis club a'kempis a
a'kempis club a'kempis club a'kempis club a'kempis club a'kempis a
a'kempis club a'kempis club a'kempis club a'kempis club a'kempis a
a'kempis club a'kempis club a'kempis club a'kempis club a'kempis a
a'kempis club a'kempis club a'kempis club a'kempis club a'kempis a

ACTIVITIES

Student Government is made up of the following parts: Class and Club Council, Honor Council, Judiciary Board, Inter-Dormitory Council, Student Co-operative Association and National Student Association. The Student Co-operative Association sets the tone of college self-government. The S.C.A. reflects the good taste of its members, the capability of its administrators, and the fine traditions of the college.

student government

S.C.A. OFFICERS — M. Melley, Pres.; C. Campbell, Treas.; C. Delaney, Sec.

JUDICIARY BOARD — M. Mastropieri, M. Reardon, 1st V. Pres., S.C.A. Chairman of J.B.; Miss Monroe, Advisor; J. Kennedy, M. Camerlengo

The Judiciary Board and the Honor Council are disciplinary agencies on campus. The Judiciary Board reviews infractions of student government law and imposes penalties for minor offenses. The Honor Council promotes obedience to the honor system and its high standards. All reported violations of the honor system are reviewed by the Council.

HONOR COUNCIL — C. Cooper, F. Sabatinelli, J. Sliney; Miss Buckley, Mr. Durkee, Advisors; P. Pitt, Honor Council Chairman; K. Brown, J. Kennedy, R. Heron

It is the aim of C.C.C. to maintain cooperation and harmony among the organizations at Framingham. The council is composed of the four class presidents and the presidents of all the clubs on campus, with a faculty advisor chosen by the members of C.C.C. The council is in charge of scheduling college events and elections, and it assumes responsibility for the pre-registration orientation activities of freshmen. It is the aim of the students at Framingham to maintain a policy of self-government; through C.C.C. this has been made possible.

C. Chase Wood, 2nd V. Pres., Class & Club Council

The National Student Association is composed of college student governments throughout the United States. Various conferences are held yearly to discuss issues of college government. Our N.S.A. delegate represents the college at regional conferences and at the national congress.

N.S.A. — D. Morrissey, J. Latham, J. Alberico, P. Wetzel, S. Hall, M. Rosendorn, D. Amiroo, C. Klier

P. Curran, N.S.A. Coordinator

The Inter-Dormitory Council helps to promote comfortable, pleasant dormitory living. The president of the I.D.C., presidents of the dorms and Vocational House, and the chairmen of the dining room and lounge make up the board, with the Dean as faculty advisor. Each dorm has I.D.C. representatives who work with the board to maintain order. I.D.C. is a segment of student government designed to give students a sense of responsibility to their dormitory quarters and the rules which facilitate communal living.

INTERDORMITORY COUNCIL — A. Wells, Dean Haglund, Advisor; J. Saltus, V. Ellis; J. Kennedy, F. Sabatinelli, S. Graham, S. Gough

The Thomas a'Kempis Club, named for a fourteenth century priest and writer, was founded thirty years ago at this college for the purpose of furthering Catholic culture and fellowship. The club is affiliated with the Boston-Providence Chapter of the National Newman Federation. The members work together to make their club a fine one spiritually, educationally and socially.

a kempis

Miss Scullane, Advisor; P. Moise, Treas.; A. Mullen, Pres.; A. Dempsey, V. Pres.

menorah club

The Menorah Club, co-sponsored by the Bay State Lodge of B'nai B'rith and the Women's Chapter of B'nai B'rith of Framingham, was founded in 1959 to meet the social and cultural needs of the Jewish girls on campus. The Menorah Club has been most cordial in extending frequent invitations to non-members, allowing them to participate in interpreting the Jewish culture.

R. Blumenthal, Sec.; Miss Goldsmith, Advisor; M. Sheriff, Treas.

Y.W.C.A. WORSHIP SERVICE

Mrs. Landis, Advisor; C. Cooper, V. Pres.; R. Taber, Pres.

y.w.c.a.

The Y.W.C.A. is connected with the Student Christion Movement of New England and similar associations in other colleges in New England. Through conferences and activities both on and off campus, Y.W.C.A. club members are able to meet people from other colleges and share with them their ideas and club functions. The club's program is enriched by speakers, Bible-study groups, and Lenten Services. The Y.W.C.A. has been in close association with many churches of all denominations in the Framingham area.

commuters' club

The Commuters' Club brings a greater unity to the commuting segment of the college population. Through it, commuters are represented in S.C.A., and thus their problems are brought before student government. Activities sponsored by the club give the girls a greater taste of college and campus life.

COMMUTERS' CLUB BANQUET — P. Connolly, M. Quinn, Mr. Ramsdell, E. Norton, C. Daboul, Miss Haglund, Miss Scullane

2nd Semester, M. Quinn, Pres.; P. Connolly, Sec.; Mr. Ramsdell, Advisor; C. Daboul, V. Pres., 1st Semester

J. Brennan, N. Dias, B. Hickey, G. Carbonaro, B. Gardner, K. Adamian, V. Fuller, B. Paulsen

ADVISORS — Mr. Stephen Durkee, Dr. Elmer Salenius

dial

The Dial, our college yearbook, features the senior class and its history at Framingham. All other college activities are pictured here also. The yearbook is a lasting record of the graduating class and its members.

The Dial Staff extends its thanks to the following girls who have helped us in the production of our yearbook: K. Burke, D. Finlayson, C. Littlefield, M. MacAllister, J. Napolitano, C. Daboul, and P. Cashdollar.

Dial Rock

gatepost

The Gate Post, the campus newspaper, reflects the everyday life and news of the college community. The Gate Post encourages the contributions of girls with artistic and literary interests, and provides valuable work experience in journalism.

ADVISORS — Miss Vera Hemenway, Miss Anne McNeil

A. Mullen, L. Buckley, J. Napolitano, C. Wood, J. Deery, P. Morris, Editor-in-Chief; P. Deal, C. Hughes, M. Camerlengo, B. Crowley, S. Gough, J. Polar, L. Sawyer, N. Dias, C. Pervier, D. Morrissey, M. Sheriff

The Athletic Association promotes a spirit of sportsmanship and sociability in its well balanced athletic program. A.A. strives to interest more girls in its healthful program of physical fitness.

athletic association

Dr. Mackey, Advisor; A. Morley, Pres.; C. Calarese, V. Pres.; A. Lyons, Treas.; V. Maguire, Sec.

FRASTACO WEEKEND BANQUET

hilltop players

Hilltop Players is the dramatic club on campus. Under the direction of Dr. Horrigan, interested members meet to discuss club events and play productions. On occasion, speakers skilled in the various phases of the theatre enrich the students' background in dramatics. The highlight of the club's year is a full scale spring production.

HILLTOP PLAYERS PLAY

HILLTOP PLAYERS DRAMATIC FRATERNITY — A. Johnston, C. Howland, P. Morris, J. Moore, K. Casey, P. Curran

Dr. Horrigan, Faculty Advisor; B. Campbell, Sec.; K. Casey, Treas.; A. Johnston, Pres.

The Louisa A. Nicholas Home Economics Club, organized in 1924, is named in honor of Miss Nicholas, who for many years was the head of the Home Ec. Department here at Framingham. The club's purpose is threefold: to discuss current problems and topics of interest in the field of home economics; to sponsor educational and recreational activities; to familiarize students with the broad field of home economics.

home economics club

Miss Bangs, Faculty Advisor; M. Blaney, Pres.; N. Baker, Sec.; J. Cameron, V. Pres.; D. Finlayson, Publicity Agent; C. Rekas, Treas.

DAD-DAUGHTER DAY

P. McNamee, V. Pres.; K. Hughes, Publicity; J. Sibley, Treas.; L. Grosso, Pres.

Prime Minister Nehru speaks at the United Nations; his theme was — 1961: U.N. Year of Crisis. Framingham I.R.C. was represented at this conference.

Founded in the spring of 1961, I.R.C. is the newest club on campus. Its purpose is to stimulate interest in world affairs, to increase understanding of the functions of the United Nations, and to develop insight into the behavior of peoples and countries the world over. I.R.C. is affiliated with the Collegiate Council of the United Nations and has already participated in a Model Conference.

international relations club

Glee Club, Chapel Choir, and orchestra are the musical activities carried on at Framingham. The Glee Club annually presents a Christmas concert and a Spring Concert or operetta, which are two of the most popular events of the college year. The Chapel Choir, a select group chosen from the Glee Club, gives outside concerts throughout the year, as well as singing regularly at chapel. The orchestra, a newly organized group, is open to girls with ability in instrumental music.

CHRISTMAS CONCERT — CHOIR

musical clubs

M. MacAllister, Pres.; P. Bauman, Sec.; C. Mastrocola, Treas.; Mr. Savas, Faculty Advisor

CHRISTMAS CONCERT — GLEE CLUB

M. Kerls, Sec.; P. Sumner, Treas.; Dr. Mara, Faculty Advisor; M. Carroll, V. Pres.

The Student National Educational Association is the professional club for girls in elementary education. The S.N.E.A. sponsors a Christmas party for less fortunate children, invites professional people to address Framingham students, and provides opportunities for its members to do social work.

S.N.E.A. CHRISTMAS PARTY

s.n.e.a.

extra curricular activities

BOWLING — S. Van Steenbergen, A. Morley, S. McIvor, J. Moore

SWIMMING — Dr. Mackey, Advisor; N. Dwyer, C. Howland, J. Putnam, S. Holgerson, A. Copson; D. DeSisto, P. Lowney, A. Miles, J. Deery, B. Condron, P. Sumner, J. Welsh; M. Osborne, M. Carroll, P. Martin, A. Lyons, G. McDermott, B. Taffe, E. Nevins, C. Grist, A. Phinney

JUNIOR HOSTESSES — Fort Devens Dance

GREY LADIES — M. Radford, L. Maloney, J. Alberico, L. Beaton, N. Sangeleer, J. Mellor, B. Lobdell

The Special Programs Committee provides the college and the community as a whole with an opportunity to hear outstanding people lecture in their chosen fields. The Committee has brought to our campus such famous people as Werner Von Braun, Robert Frost, and Margaret Mead. Indeed, we have become increasingly aware of the outstanding contributions made by our distinguished guests.

Dr. Miller, Miss Hemenway, Miss Taylor; D. Morrissey, J. Zoia, E. Cronin, S. Darling, Sec.; P. Keefe, Chairman; M. MacAllister, Treas.; L. Zable, S. Herrick, J. Putnam, P. Stowe.

guest page

MR. ANTHONY W. BENN — "The Awakening of Africa"

AMBASSADOR FREDERICK BOLAND — "Is Permanent Peace Possible Through the U.N.?"

DR. J. WENDELL YEO — "Student Government"

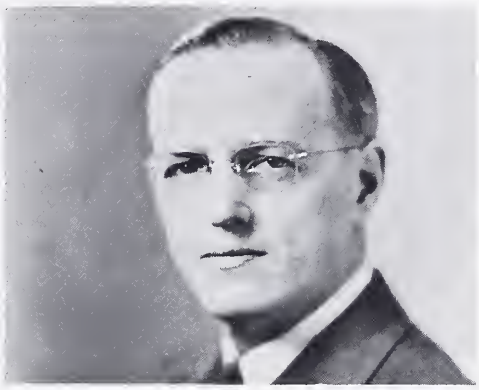

DR. WALTER H. JUDD — "The World Conflict Moves to a Crisis"

DR. ARTHUR SCHLESINGER, JR. — "Is Our Foreign Policy Leading to Peace or War?"

DR. C. NORTHCOTE PARKINSON — "Parkinson's Law"

ENSEMBLE — Boston Symphony Orchestra

DR. MARGARET MEAD "Russian Character"

DR. WERNER von BRAUN — "The Conquest of Space"

CAMPUS

Smoker

dwight hall

Auditorium

Library

may hall

wells hall

new
home economics-
science building

Reading Room

Music Room

student union

Lounge

Mart and Bookstore

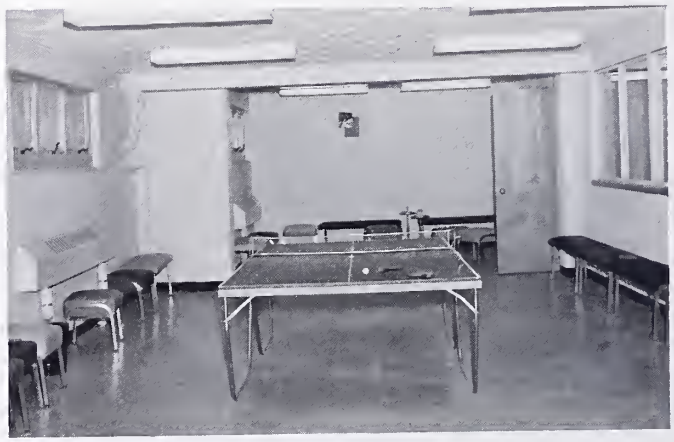

Game Room

HOUSEMOTHER — Mrs. Mary DeBruyn

HOUSEMOTHER — Mrs. Helen Cahill

martin f. o'connor hall

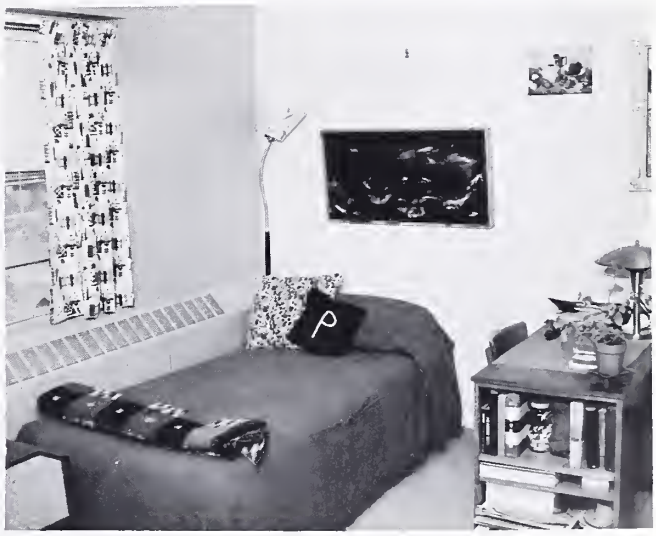

Dormitory Room

OFFICERS — S. Heller, Sec., 2nd semester; S. McIvor, Sec., 1st semester; J. Kennedy, Pres. 2nd semester; B. Crowley, Pres. 1st semester; D. Finlayson, V. Pres., 2nd semester; P. Gallagher, Treas.; J. Latham, V. Pres., 1st semester

Study Room

peirce hall

OFFICERS — D. DeSisto, Treas.; F. Sabatinelli, Pres.; M. Silvia, V. Pres.

HOUSEMOTHER — Mrs. Alice Schlickman

DINING ROOM CHAIRMAN — Sheila Gough

HOUSEMOTHER — Mrs. Frances Kohrs

OFFICERS — L. Bartlett, Treas.; S. Graham, Pres.; S. Hall, V. Pres.

horace mann hall

OFFICERS — F. Murach, V. Pres.; A. Kerr, Pres. 2nd semester; M. McIntyre; Pres. 1st semester; L. Hayes, Sec.; G. Courage, Treas.; P. Reid, V. Pres., 2nd semester

HOUSEMOTHER — Mrs. Kathleen Savage

crocker hall

bement house

vocational house

Cornish, Margaret, Deforest St., Hyde Park
Dorr, Carolyn, Barnes Court, Lancaster
Heron, Rosemary H., 27 Howard St., Melrose
Herzig, Barbara C., 64 Lake St., Arlington
Howland, Carolyn E., 213 Alden Rd., Fairhaven
Hughes, June A., 25 Ashland St., Melrose
Jackson, Jeremy D., 15 Rodman St., Fairhaven
Johnson, Jean M., 383 Winchester St., Newton Hlds.
~~Kolcher, Carolann, 1517 Centre~~ St., Roslindale
Kenney, Karen T., 165 Liberty St., Hanson
Kiley, Janice L., 32 Duffett Rd., Framingham
Koe, Ruth F., 32 Eaton Rd., Dedham
Koster, Barbara A., Lamb Hill Rd., Framingham
Larange, Mary T., 145 Elm St., Stoneham
Lindstrom, B[illegible] Stoneham
Moise, Patr[illegible]rcester
Murach, Fr[illegible]s
Obert, Sus[illegible], Scituate
O'Brien, M[illegible]burn
Parks, Kay[illegible]
Pollack, Ju[illegible]ton
[illegible] 23 Kelsey Drive, Stoughton
[illegible]linda, 15 Wood Drive, Nor[illegible]
[illegible]nna, Queen Anne Rd., Harw[illegible]
[illegible]ancy E., 49 Mill St., Natick
[illegible] Gaye, 32 Bartlett St., Chelm[illegible]
[illegible]osemary, 20 Wamsutta Ave., [illegible]ster
[illegible]ureen S., 640 Pearl St., Fitchb[illegible]
[illegible]rbara, 12 Eareneor Drive., No. [illegible]oro
[illegible]enda, 43 Joclyn Ave., Framingh[illegible]
[illegible] Judith M., 255 Commonwealth Rd., [illegible]chituate
[illegible]ane, 35 Berkshire Rd., Framingham
[illegible]eryl, 534 Weetamoe St., Fall River
[illegible] Anna, 40 Barbara Rd., Waltham
[illegible]cy G., 346 Chestnut St., Gardner
[illegible] Sandra, 191 Pine Grove, Needham
[illegible] Janet M., 8 Wood Ave., Framingham
[illegible] Maxine, 23 Foots Ave., Pittsfield
[illegible]arion, 61 Glenzen Lane, Wayland
[illegible] Kathleen I., 15 Russell Rd., Dedham
Camerlengo, Michele M., 156 Lasell St., W[illegible]
Casey, Patricia A., 26 Chapin St., Milford
Caveliu[illegible], Claire M., 102 E. Plain St., Cod[illegible]
Cetron[illegible], Janice, 18 Applecrest Rd., Westo[illegible]
Champ[illegible], Ann P., Ambros[illegible] St., Revere
Claflin, Joan E., Mechanic St., Upton
Clark, Beverly, 108 Warren St., Waltham
Cerbone, Dianna M., 9 True[illegible]
Haszard, Judith M., 36 Map[illegible]m
Morano, Mary E., 15 S. Len[illegible]ter
Murray, Pamela H., 61 Dawe[illegible]ld
Nevins, Elinor M., 24 Arbutus [illegible]er
O'Brien, Jane M., 53 Hamilton [illegible]ter
Zoia, Janet E., 55 Holmes St., [illegible]
Darling, Susan F., 170 Wordell [illegible]rset
Doherty, Jane F., 7 Edward Ave[illegible]
Fitzpatrick, Maureen, 18 Whitney St., Milford
Flynn, Patricia ,81 Shade St., Lexington
Gallagher, Patricia, 8 Willowbrook Lane, Worcester
Grist, Alice C., 75 Brom Dutcher Rd., Buzzards Bay
Hall, Deborah E., 7 Brighton Rd., Worcester
Hall, Susan L., 24 McKinley Rd., Worcester
Hanbury, Clare J., 31 Barlow St., Forest Hills
Henry, Roberta M., 3 Wildwood St., Winchester
Hickey, Antonette E., 55 Packard St., Hudson
Hill, Prudence C., 15 Windsor St., Arlington
Humes, Sylvia A., 199 Ralph Talbot St., So. Weymouth
O'Connell, Janet E., 25 Beal Rd., Waltham
Ohanian, Margaret R., 8 Kimball Rd., Watertown
O'Hara, Sue Ellen, South Main St., W. Brookfield
Oliveri, Joanne D., 62 Grant St., Milford
O'Neil, Martha E., 79 Howard St., Waltham
Ordung, Pauline L., 29 Branch St., Clinton
~~Parenteau, Alice F., 325 No. Warren Ave.,~~ Brockton
Pearson, Anne S., 127 Marked Tree Rd., Needham
Phaneuf, Dianne R., Pearl St., Cordaville
Phillips, Marjorie, 107 Clark St., Brookline
Poierier, Nancy M., 24 Grant Place, Waltham
Pontuso, Carolyn M., 41 Fay Rd., Dedham
Porcella, Joyce J., 186 Moreland St., Worcester
Ahearn, Cheryl, 11 Buckingham Rd., Milton
Bard, Arlene, 20 W. Main St., Westboro
Bavosi, Kathleen, 97 Congress St., Milford
Brackett, Patricia, 155 Forest St., Reading
Burke, Margaret, 245 Washington St., Holliston
Burrows, Elizabeth, 1119 Adams St., Dorchester
Bushard, Joanne, 25 Beaker St., Lexington
Carlson, Marilyn, 79 Main St., Medway
Castano, Leona, 19 Warren Ave., Brockton
Collins, Carolee M., 46 Adams St., Arlington
Conlon, Jane, 282 Adams St., Milton
Courtney, Susan E., 1A Lyford St., Worcester
Crane, Julianne, 66 Maynard Rd., Northampton
Miller, Pamela, 2 Crescenthill Ave., Arlington
Moosa, Marilyn, 28 Blue Bell Rd., Worcester
Olsen, Karen, Boardman St., Norfolk

DIRECTORY

faculty

RACHEL D. BANGS
86 Lincoln Street, Framingham
B.S. in Ed., State College at Framingham
M.S., Teachers College, Columbia University
Instructor in Foods and Nutrition,
Household Equipment
Home Economics Club Advisor

EILEEN BELLOLI
23 Arsenal Road, Framingham
B.S. in Zoology, University of Massachusetts
Instructor in Biology

ANNA BILLA
39 Eutaw Street, Lawrence
119 Maple Street, Framingham Centre
B.S. in Ed., State College at Framingham
M.A., Teachers College, Columbia University
Assistant Professor of Clothing, Textiles
S.C.A. Advisor

JOHN F. BOWLER
9 Arthur Street, Framingham
A.B., Boston College
B.S. in Ed., State College at Fitchburg
Ed.M., State College at Fitchburg
Ed.D., Harvard University
Registrar—Director of Admissions
Professor of Social Sciences
Freshman Class Advisor

MURIEL C. BUCKLEY
11 Orchard Street, Belmont
B.S. in Ed., Teachers College, Columbia Univ.
M.S. in Ed., Cornell University
Assistant Professor of
Home Economics Education

DORIS BULLARD
1084 Washington Street, Holliston
B.S. in Ed., State College at Framingham
M.A., Boston University
Instructor in Chemistry, Household Physics

MARY C. CAVALLARO
261 Beacon Street, Boston
90 Baldwin Avenue, Everett
B.S., Simmons College
M.S., Simmons College
Assistant Professor of Physics

WARREN A. COLSON
37 Audrea Road, Framingham Centre
A.B., Harvard University
M.Ed., State College at Boston
Assistant Professor of Chemistry

GAIL E. COSGROVE
4 Emerson Street, Natick
B.S. in Ed., State College at Bridgewater
Ed.M., Boston University
Ed.D., Boston University
Professor of Education
Head of Education Department

EVELYN C. DODGE
75 Maynard Road, Framingham Centre
B.S. in Ed., State College at Salem
A.M., Boston University
Instructor in English

FLORENCE G. DORWARD
7 Dunster Road, Framingham
B.A., Simmons College
M.A., Columbia University
Assistant Professor of Foods, Nuitrition

STEPHEN DURKEE
67 Green Street, Ashland
B.A., Massachusetts College of Art
M.S., Syracuse University
Assistant Professor of Art
Supervisor of Art, Training School
Dial Art Advisor

ALICE M. GLOVER
88 Russell Road, Framingham Centre
B.S., Simmons College
M.A., Boston University
Ph.D., Boston College
Professor of Physics

DESIRE GOLDSMITH
205 Main Street, Wenham
B.S. in Ed., Boston University
M.A., Boston University
M.Ed., Northeastern
Instructor in English
Menorah Club Advisor

A CAROLLA HAGLUND
517 Grove Street, Framingham Centre
B.S. in Ed., Gorham State Teachers College
M.A.L.S., Wesleyan University
Assistant Professor of Social Studies
Dean of Women

VERA HEMENWAY
154 Maynard Road, Framingham Centre
B.A., Wellesley College
M.A., Wellesley College
Associate Professor of English
Gate Post Advisor

JOAN E. HORRIGAN
102 Arlington Street, Newton
A.B., Trinity College
A.M.T., Radcliffe College
M.O.A., Staley College of the Spoken Word
D.O.A., Staley College of the Spoken Word
Instructor of Speech
Director of Dramatics
Hilltop Players Advisor

CONSTANCE B. JORDON
14 Adams Road, Framingham Centre
B.S. in Ed., State College at Framingham
M.P.H., Harvard University
Ph.D., Cornell University
Professor of Home Economics Education
Head of Home Economics Department

DANA N. JOST
15 Davidson Road, Framingham
B.S., University of Massachusetts
Ph.D., Harvard University
Professor of Biology
Director of University Extension Program

DOROTHEA KUNDE
314 North Street, Walpole
B.S. in Ed., Wheelock College
M.S. in Ed., Wheelock College
Instructor in Elementary Education
Supervisor of Student Teaching

RUTH M. LANDIS
12 Edith Road, Framingham
B.A. in Library Science, Rosary College
A.B., Valparaiso University
Assistant Librarian
Y.W.C.A. Advisor

MARION M. MACDONALD
82 Rosewood Street, Mattapan
B.S., Boston University
A.M., Boston University
Instructor in Clothing, Home Furnishings

ANN MACKEY
179 Aspinwall Avenue, Brookline
B.S., Sargent College
Ed.M., Boston University
Ed.D., Boston University
Associate Professor of Physical Education,
Supervisor of Physical Education,
Training School
Athletic Association Advisor

MARIE P. MAHONEY
18 Sturgis Street, Worcester
B.S. in Ed., State College at Worcester
B.S. in Library Science, Simmons College
M.A., Clark University
Librarian
Assistant Professor of Children's Literature

VINCENT J. MARA
457 Chandler Street, Worcester
B.S. in Ed., State College at Worcester
Ed.M., State College at Worcester
Assistant Professor in Education
Supervisor of Student Teaching
S.N.E.A. Advisor

MARY E. McGANN
48 Aetna Street, Worcester
B.S. in Ed., State College at Worcester
M.A., Clark University
Ed.D., Harvard University
Associate Professor of Psychology, Education

ANNE McNEIL
3 Orris Street, Auburndale
B.A., Regis College
M.F.A., Catholic University
Instructor in Art

RUTH R. MILLER
17 Eaton Court, Wellesley Hills
A.B., Mount Holyoke College
A.M., Boston University
Ph.D., Boston University
Associate Professor of Social Sciences,
Education
Chapel Program Advisor

ALBERT R. MITCHELL
5 Main Street, Framingham
B.S. in Ed., State Teachers College at
Farmington, Maine
M.A., Clerk University
Instructor in Geography

MADELINE E. MONROE
31 Salem End Road, Framingham Centre
B.S. in Ed., State College at Framingham
M.A., Teachers College, Columbia University
Associate Professor of Home Economics Education, Advanced Clothing
Supervisor of Student Teaching

CAROL R. MORRIS
100 State Street, Framingham Centre
B.A., Tulsa University
B.D., Tufts University
Instructor in History
Director of Student Union Activities

MARY L. O'CONNOR
21 Eastwood Road, Shrewsbury
B.S. in Ed., State College at Framingham
M.A., Columbia University
Assistant Professor of Home Economics
Education
Supervisor of Student Teaching

AGNES M. O'NEIL
43 Long Avenue, Framingham Centre
B.S. in Ed., State College at Framingham
M.S., Syracuse University
Head of Vocational Department
Supervisor of Vocational Educational Division

ROBERT D. RAMSDELL
680 Commonwealth Avenue, Boston
A.B., Bates College
M.A., Boston University
Assistant Professor in Psychology, Philosophy
Commuters' Club Advisor

MIRIAM A. RILEY
33 Otis Street, Framingham
A.B., Emmanuel College
M.A., Boston University
Associate Professor of History
Sophomore Class Advisor

DEBORAH M. RUSSELL
4 Hudson Street, Worcester
3 Edgell Road, Framingham Centre
B.S., Columbia University
A.M., Columbia University
Professor of Chemistry, Nutrition, Dietetics

JAMES M. RYAN
Doris Road, Nabnasset
B.S., University of Massachusetts
M.A., Boston University
Ph.D., Boston University
Associate Professor of English

ELMER W. SALENIUS
4 Bates Avenue, Maynard
A.B., Boston University
A.M., Harvard University
Ph.D., Boston University
Professor of English
Dial Literary Advisor

MARIE J. SALVUCCI
15 Adams Court, Newton
B.S., Sargent College
M.Ed., Boston University
Instructor in Physical Education
Junior Class Advisor

JAMES P. SAVAS
529 Belknap Road, Framingham Centre
B.S. in Ed., State College at Lowell
M.A. in Music Ed., Teachers College, Columbia University
Associate Professor of Music Education
Supervisor of Music, Training School
Music Clubs Advisor
Senior Class Advisor

BARBARA W. SCULLANE
18 Park Avenue, Wellesley Hills
A.B., Regis College
M.Ed., Tufts University
Instructor in Institutional Management, Cafeteria Management
A'Kempis Club Advisor

MARGARET A. SCULLY
134 Oakleigh Road, Newton
B.S., Simmons College
M.A., Boston University
Instructor in Biology

ADA M. SHAWKEY
75 Maynard Road, Framingham Centre
B.S., University of Pittsburgh
M.Litt., University of Pittsburgh
Associate Professor of Geography

DOROTHY M. STEWART
868 Winter Street, Waltham
B.S. in Ed., State College at Framingham
M.S., Cornell University
Assistant Professor of Home Management

ELAINE STORELLA
11 Rich Valley Road, Wayland
B.S., Northeastern
M.A., Northeastern
Instructor in History

BERNICE W. TAYLOR
29 Long Avenue, Framingham
B.S., Columbia University
M.A., Columbia University
A.M., Boston University
Associate Professor of History
International Relations Club Advisor

MARGARET J. WALKER
46 Normal Hill Road, Framingham Centre
B.S. in Ed., State College at Framingham
Ed.M., Boston University
Associate Professor of Education
Director of Teacher Training

KATHRYN WILLIS
11 Stagg Drive, Natick
B.A., University of Wisconsin
C.P.A., State of Wisconsin
M.Ed., State College at Boston
Instructor in Mathematics and Accounting

THEODORE E. WOLFE
11 Pinckney Street, Boston
B.S., Massachusetts College of Art
M.S.A., Pratt Institute
Instructor in Art

jonathan maynard faculty

MARY E. STAPLETON
1387 Concord Street, Saxonville
B.S. in Ed., State College at Framingham
Ed.M., Boston University
Ed.D., Calvin Coolidge College
Principal

MARY F. BOND
15 Coolidge Avenue, Natick
B.S. in Ed., State College at Framingham
Ed.M., Boston University
Grade One

ANGELINA MARY BRUNO
88 Purchase Street, Milford
B.S. in Ed., State College at Lowell
M.A. in Ed., Boston University
Grade One

IRENE B. CARBONEAU
6 Andrews Street, Framingham
B.S. in Ed., State College at Framingham
Ed.M., Boston University
Grade One

GENEVIEVE CLARK
517 Grove Street, Framingham
B.S., University of New Hampshire
M.A., Clark University
Grade Five

THOMAS E. COBURN
14 Eden Street, Framingham
B.S. in Ed., State College at Fitchburg
Ed.M., Boston College
Grade Six

MARY J. DONAHUE
47 Clark Street, Framingham
B.S. in Ed., State College at Framingham
Grade Six

KATHERINE FITZGERALD
16-3 Garden Lane, Waltham
B.S. in Ed., State College at Fitchburg
Ed.M., Boston University
Grade Four

MARCIA FLAGG
East Main Street, Medfield
B.S. in Ed., State College at Framingham
Ed.M., Boston University
Grade Two

CAROL GRAY
Bryden Road, Southboro
B.S. in Ed., State College at Framingham
M.A. in Ed., Boston University
Grade Four

MARGARET M. HAYES
10 Emmett Street, Marlboro
B.S. in Ed., Clark University
M.A. in Ed., Teachers College, Columbia University
Grade Six

MARGARET HIGGINS
16 Brook Street, Whitinsville
B.S. in Ed., State College at Worcester
Ed.M., State College at Worcester
Grade Three

MARY W. HOFFMAN
92 Warren Avenue, Marlboro
B.S. in Ed., State College at Hyannis
Ed.M., Boston University
Grade Five

MARGUERITE F. MARSHALL
67 Pleasant Street, Holliston
B.S. in Ed., Boston University
Ed.M., Boston University
Grade Three

JOAN E. MURTAUGH
153 Newbury Street, Framingham
B.S. in Ed., State College at Framingham
Grade Three

EILEEN T. O'CONNOR
55 Kenyon Street, Hartford, Conn.
B.S., St. Joseph College
M.Ed., State College at Bridgewater
Grade Two

ELEANOR PURCELL
54 Lawrence Street, Framingham
B.S. in Ed., Boston College
Ed.M., Boston University
Grade Four

ALICE M. SCIPIONE
22 Goddard Street, Framingham
B.S. in Ed., Boston University
C.A.G.S., Boston University
Ed.D., Calvin Coolidge College
Grade Four

ANNETTE M. SPELLACY
392 Union Avenue, Framingham
B.S. in Ed., Boston University
Ed.M., Boston University
C.A.G.C., Boston University
Ed.D., Calvin Coolidge College
Grade One

ROBINETTE WARD
355 Brook Street, Framingham Centre
Advanced Studies
Grade Six

ELEANOR E. WELLS
195 Union Avenue, Framingham
B.S. in Ed., State College at Framingham
Ed.M., Harvard University
Grade Five

seniors

BAMBRICK, JANE M.

Elementary 10 Border Road, Natick
A'Kempis 1,2,3,4; Commuters' Club 1,2,3,4.
Birthday November 3.

BARTON, ANNE P.

Elementary 35 Bay View Road, Wellesley
Birthday January 9.

BELLEFONTAINE, JOAN M.

Elementary 15 Byron Road, Natick
A'Kempis 1; Commuters' Club 2; A.A. swimming 1,2; Hilltop Players 1,4; Stunt Night Script Committee 1, Co-Chairman 2; Jazz Festival Publicity Committee 2; May Day Script Committee Co-Chairman 2; May Day Court 2; Commuters' Club Dance Committee 3; N.S.A. Christmas Party Entertainment Committee 3; Junior Weekend Saturday Committee 3; Senior Informal Co-Chairman 4; Chapel Speaker 4. Birthday April 12.

BIALSKY, ARLENE J.

Elementary 48 Maynard Street, West Newton
Menorah Club 2,3, Treas. 4; Stunt Night Props Committee 2, Make-Up Committee 3; May Day Music Committee Co-Chairman 2. Birthday May 9.

BLASCAK, CAROL A.

Home Economics 36 King Street, Westfield
Home Ec. Club 1,2,3,4; A'Kempis 1,2,3,4; A.A. 1; May Day Maypole Committee 2.
Birthday March 8.

BLANEY, MARGARET M.

Home Economics
901 East Broadway, South Boston
Home Ec. Club 1,2,3,4-Executive Board 2, V. Pres. 3, Pres. 4; A'Kempis 1,2,3,4; A.A. 1,2,3,4; Frateaco Basketball 1,2,3,4; C.C.C. 4; Student Advisor 3,4; Mother-Daughter Day Co-Chairman 3; Home Ec. Recruitment Committee 2,3; Home Ec. Mass. State Meeting Committee 3; A.H.E.A. 51st National Convention, Denver Delegate 2; A.H.E.A. 52nd National Convention, Cleveland Delegate 3; Chapel Speaker 4. Birthday October 9.

BLUMENTHAL, RUTH M.

Elementary 209 Court Street, Dedham
Menorah Club Sec. 2,3,4; A.A. Frateaco Volleyball 3; Hilltop Players 2; Stunt Night Speaking Part 3; May Day Mistress of Ceremonies 2; May Day Refreshment Committee Co-Chairman 2; Chapel Speaker 4. Birthday August 26.

BOND, BRENDA (Booth)

Elementary 125 Winter Street, Framingham
S.N.E.A. 1,2,3,4; Y.W.C.A. 1,2,3; Commuters' Club 4; A.A. 1,2,3,4; Gold Star Cheerleader 2,3; Glee Club 1,2; May Day Dance Committee 2; Frateaco Weekend Dance Committee 1,2,3; Chapel Speaker 4. Birthday July 10.

BRAITHWAITE, LUCILLE (Hilton)

Elementary 198 Beacon Street, Framingham
S.N.E.A. 3,4; Y.W.C.A. 1,2,3,4; Commuters' Club 1,2,3,4; Glee Club 1,2,3; Junior Informal Flower Committee Co-Chairman 3; Chapel Speaker 4.
Birthday May 18.

BRENNEN, JOAN E.

Elementary 50 Orchard Street, Cambridge
A'Kempis 1,2,3,4; Dial Business Editor 4; May Day Dance Committee Co-Chairman 2.
Birthday October 21.

BUCKLEY, LILLIAN A.

Elementary 39 Cedar Avenue, Arlington
S.N.E.A. 1,2,4; A'Kempis 1,2,3,4; Commuters' Club 1,2,3; Glee Club 1,4; Hilltop Players Play Festival 4; Gatepost News Editor 4; I.R.C. 4; Cultural Committee Alternate 3,4; Stunt Night Speaking Parts 1,2,3; Freshmen-Sophomore Hike Co-Chairman 2; Commuters' Club Christmas Banquet Ticket Committee Co-Chairman 2; Stunt Night Make-Up Committee Co-Chairman 3; Freshman Initiation Co-Chairman 4; S.N.E.A. Christmas Party Co-Chairman 3. Birthday October 9.

BUGBEE, C. CHRISTINA

Vocational
33 South Main Street, Randolph, Vermont
Home Ec. Club 1,2,3,4; A.A. 3,4-Frateaco Volleyball 3, Co-Captain 4; Glee Club 1,2,3,4; Choir 2; I.D.C. Rep. 3, Board Member 4; Chapel Speaker 4. Birthday April 11.

BURKE, KAREN

Home Economics 15 Priscilla Road, Wellesley
Home Ec. Club 1,2,3,4; A'Kempis 1; A.A. 1,2; Gold Star Cheerleader 1,2; Hilltop Players Christmas Play 2; Class Pres. 2; Student-Faculty Panel Co-Chairman 4; May Day Court 2; Junior-Freshman Party Co-Chairman 3; Stunt Night Co-Chairman 1; Literary Award for Creative Writing 3; Chapel Speaker 4. Birthday March 31.

CALARESE, CYNTHIA J.

Elementary 26 Fountain Street, Milford
A'Kempis 1,2,3,4; A.A. 1,2,3, V. Pres. 4; Gold Star Cheerleader 1,2,3; Junior-Freshmen Party Co-Chairman 3; Freshmen Court Co-Chairman 4.
Birthday July 8.

CAMPBELL, CRYSTAL A.

Home Economics 142 Monument Road, Bourne
Home Ec. Club 1,2,3,4; S.C.A. Treas. 4; May Day Committee 2; Dad-Daughter Day Co-Chairman 4; Chapel Speaker 4. Birthday October 18.

CARBONARO, GRACE P.

Elementary 7 Bellevue Avenue, Gloucester
S.N.E.A. 3,4; A'Kempis 1,2,3,4; A.A. 2,3-Swimming 2; Frateaco Field Hockey 3; Glee Club 1,2,3,4; Gatepost Staff 4; Dial Data Editor 4; I.D.C. Rep. 3; Student Advisor 4; Gray Lady 2; Frateaco Weekend Refreshment Committee Co-Chairman 2; Play Festival Make-Up Committee Co-Chairman 3; Campus Christmas Decorations Co-Chairman 3; Junior Weekend Publicity Committee Co-Chairman 3; Chapel Speaker 4.
Birthday June 30.

CAROTA, LOIS A.

Home Economics 24 Tarbell Avenue, Lexington
Home Ec. Club 1,2,3; A'Kempis 1,2,3,4; A.A. 2,4; Glee Club 1,2,3,4; Choir 1,2,3,4; Hilltop Players 3,4-Play Festival 3,4-Play 3,4; Gatepost 4; May Day Chapel Committee Co-Chairman 2; Chapel Speaker 4. Birthday August 21.

CASHDOLLAR, PENNY G.

Home Economics
44 Sycamore Street, Windsor, Connecticut
Home Ec. Club 1,2,3,4; A'Kempis 1,2,3,4; A.A. 1,2; Frateaco Volleyball 1,2; May Day Committee 2; Chapel Speaker 4. Birthday June 19.

COLLINS, JEAN K.

Elementary 60 West Hill Road, Marlboro
Birthday August 10.

CONNOLLY, PATRICIA A.

Elementary 60 Carl Street, Newton Highlands
A'Kempis 1,2,4; Commuters' Club 1,2,3, Secretary 4. Birthday December 23.

COONEY, MARY L.

Elementary 15 Gilbert Street, Framingham
Commuters' Club 1,2. Birthday November 24.

CORCORAN, SHEILA M.

Home Economics Blanchard Road, Cambridge
Home Ec. Club 1,2,3,4; A'Kempis 1,2,3,4-Treas. 2, V. Pres. 3; A.A. 1,2,3,4; Stunt Night Co-Chairman 3. Birthday November 1.

COVEL, JUDITH

Home Economics Main Street, Norwell
Home Ec. Club 1,2,3,4; Y.W.C.A. 1,2,3,4; May Day Maypole Committee 2. Birthday November 11

COVENEY, NOREEN A.

Home Economics 12 Winford Way, Medford
Home Ec. Club 1,2,3,4; A'Kempis 1,2,3,4; A.A. 1,2. Birthday September 24.

CRONIN, ELINOR F.

Home Economics 78 Webcowet Road, Arlington
Home Ec. Club 1,3; A'Kempis 1; Commuters' Club 1; Glee Club 1,2,3,4-Part in Operetta 3; Special Programs Committee Class Rep. 1,2,3,4; May Day Music Committee Co-Chairman 2.
Birthday January 1.

CROWLEY, BARBARA J.

Elementary 18 Kimball Street, Quincy
S.N.E.A. 1,2,3,4; A'Kempis 1,2,4; A.A. 2,4; Frateaco Volleyball 2,4; Glee Club 4; Gatepost 2,3,4; I.R.C. 3,4; N.S.A. Committee 2, Coordinator 3, Advisor 4; S.C.A. 3,4-Class Rep. 4; C.C.C. 3; I.D.C. Board 4; Pres. O'Connor Hall (first semester) 4; S.N.E.A. Christmas Party Refreshment Committee Co-Chairman 2; May Day Programs Committee Co-Chairman 2; Stunt Night Scenery Committee Co-Chairman 2; Senior-Faculty Tea Co-Chairman 4; Faculty Student Panel Co-Chairman 4; Cultural Committee 3; Annual National Student Congress Conference-U. of Minn. 3; Conference at Harvard (prep. for Congress) 2; Annual Penta Regional Conference-Columbia Univ. 2, Rutgers Univ. 3.
Birthday September 4.

CURLEY, MARY E.

Elementary 29 Freedom Street, Milford
S.N.E.A. 1,2,3,4; A'Kempis 1,2,3,4; Commuters' Club 1,2,3,4; I.R.C. 4, Chapel Speaker 4.
Birthday February 16.

DABOUL, CAROL A.

Elementary 65 Florita Drive, Framingham
A'Kempis 1; Commuters' Club 1,2,3, Treas. 4; A.A. 1,2,3,4; Frateaco Field Hockey 2,3; Frateaco Weekend Talent Night 3,4; Glee Club 1; Jazz Concert Publicity Committee Co-Chairman 2; May Day Script Committee Co-Chairman 2; Commuters' Club Handbook Revision Committee 2; Commuters' Christmas Banquet Co-Chairman 3; Commuters' Buffet Ticket Committee 3; Commuters' Informal Ticket Committee 3; Junior Weekend Saturday Committee Co-Chairman 3; Junior Mixer Co-Chairman 3. Birthday January 25.

DACEY, MARY E.

Elementary 100 Bartlett Avenue, Arlington
A'Kempis 1; Glee Club 1,2,3,4; Choir 1,2,3,4; Hilltop Players 2,3,4-Hilltop Play 2,3-Drama Festival Director 3-Festival Play 4; A.A. 1,2,3,4; Gatepost 3; May Day Chapel Speaker 2; Stunt Night Co-Chairman 3; Junior Weekend Committee 3; S.C.A. Benevolence Committee 3,4; Class Vice Pres. 4; Chapel Speaker 4. Birthday March 10.

DAMON, WENDY

Elementary Pleasant Street, Marshfield Hills
Y.W.C.A. 1,2,3,4; A.A. 4; Glee Club 2; Hilltop Players 3, Play Festival 3; May Day Committee 2; Chapel Speaker 4. Birthday May 2.

DEAL, PAULINE E.

Elementary 28 Colonial Drive, Arlington
A'Kempis 3,4-Publicity Co-Chairman 4; Commuters' Club 3; Gatepost 4; I.R.C. 4; Stunt Night Script Committee Co-Chairman 2; May Day Publicity Committee Co-Chairman 2.
Birthday October 16.

DEERY, JOAN C.

Elementary 338 North Main Street, Natick
S.N.E.A. 1,2,3,4; A'Kempis 1,2,3,4; Commuters' Club 1,2,3,4; A.A. 2; Gatepost Staff 2,3, Associate Editor 4; Swimming 2,3,4; I.R.C. 4; Chapel Speaker 4. Birthday January 9.

DEMPSEY, ANNE M.

Home Economics 49 Fairview Terrace, Malden
Home Ec. Club 1,2,3,4; A'Kempis 1,2,3,4-Treas. 3, V. Pres. 4; Commuters' Club 1; A.A. 3; Hilltop Players 4, Play Festival 4; May Day Chapel Committee 2; Home Ec. Fashion Show Co-Chairman 2; Senior Prom Co-Chairman 4; A'Kempis Communion Supper Co-Chairman 4; New England Teacher Preparation Association Delegate 3.
Birthday March 19.

DIAS, NANCY M.

Elementary 103 Jenkins Street, New Bedford
S.N.E.A. 1,4; A'Kempis 1,4; A.A. 2,3,4, Senior Lifesaving 2; Frateaco Volleyball 3; Glee Club 1,2,3,4; Gatepost Staff 2,3,4; Dial Editor-in-Chief 4; Student Advisor 3,4; Junior Weekend Charms Committee Co-Chairman 3; Peirce Hall Christmas Decoration Co-Chairman 3; Chapel Speaker 4.
Birthday August 20.

DIMITRI, GALE J.

Elementary 7 Naples Road, Natick
S.N.E.A. 4; Commuters' Club 1,2,3,4; A'Kempis 1,2,3,4; A.A. 1; I.R.C. 4; Stunt Night Script Committee 3. Birthday August 22.

DUNN, MARY E.

Elementary Bell's Neck Road, West Harwich
A'Kempis 1,2,3,4; A.A. 2; Crocker Hall Secretary 3; May Day Dance Committee 2; Chapel Speaker 4. Birthday June 26.

FEDERICI, ELAINE (Grehoski)

Elementary 32 Franklin Street, Milford
Commuters' Club 1; Chapel Speaker 4.
Birthday February 23.

FENCER, PHYLLIS J.

Home Economics
65 Chicatawbut Street, Dorchester
Home Ec. Club 2,3,4; A'Kempis Club 1,2,3,4; Commuters' Club 1; A.A. 1,2; Glee Club 1.
Birthday March 24.

FINLAYSON, DOREEN E.

Home Economics 24 Juniper Road, Worcester
Home Ec. Club 1,2,3,4, Board Member 4, Publicity Chairman 4; Y.W.C.A. 1,2,3,4; May Day Dance Decorations Co-Chairman 2; Jazz Concert Publicity Committee Co-Chairman 2; Home Ec. Fashion Show Coordinator 2,3; Millionaire Party Decorations Committee Co-Chairman 3. Birthday July 15.

FIORILLO, CAROL J.

Home Economics 240 Lowell Street, Wakefield
Home Ec. Club 1,2,3,4; A'Kempis 1,2,3,4; Commuters' Club 1,2; C.C.C. 4; Class Vice Pres. 3; Class Pres. 4; S.C.A. Dance Checking Committee Co-Chairman 2,3; Freshmen-Sophomore Hike Co-Chairman 2; May Day Co-Chairman 2; May Day Court 2; Junior Informal Decoration Committee Co-Chairman 3; Junior Weekend Orchestra Committee Co-Chairman 3; Curriculum Evaluation Committee 3; Chapel Speaker 4.
Birthday December 12.

FRAME, MARGARET E.

Elementary 267 Park Street, West Roxbury
A'Kempis 1,2,3,4; Commuters' Club 1,2,3,4; May Day Committee 2; Junior Weekend Committee 3; Chapel Speaker 4. Birthday July 19.

FREDETTE, NANCY A.

Elementary 5 Beaufort Circle, Springfield
A'Kempis 3,4; A.A. 1,2,3,4-Board Member 4; Frateaco Volleyball 1, Manager 4; Swimming 2; Frateaco Weekend Banquet Co-Chairman 2.
Birthday October 4.

FRENCH, MARIAN E.

Home Economics 70 Moore Avenue, Worcester
Home Ec. Club 1,2,3,4; Y.W.C.A. 1,2,3,4-Treas. 3; Chapel Speaker 4. Birthday May 2.

FRISCO, DORIS A.

Elementary 91 Cedar Street, Framingham
S.N.E.A. 1,2,3,4. Birthday November 15.

FULLER, VIRGINIA G.

Elementary 38 Lewis Street, Lynn
S.N.E.A. 1,2,3,4; Y.W.C.A. 1,2,3,4-Cabinet Member 3,4; Dial Photography Editor 4; Sunrise Service Co-Chairman 3. Birthday September 14.

GALLAGHER, ANN

Elementary 22 Maybury Road, Maynard

GALLANT, M. ISABEL

Elementary 135 Juniper Drive, Norwood
S.N.E.A. 1,2,3,4; Commuters' Club 1,2,3,4.
Birthday January 14.

GARDNER, ELIZABETH M.

Elementary 54 Worcester Street, Belmont
S.N.E.A. 1,2,3,4-Board Member 4; A'Kempis 2,3,4-Division Rep. 4; Commuters' Club 1,2,3; Dial Secretary 4; Jazz Concert Decorations Committee 2; Stunt Night Scenery Committee 3; Chapel Speaker 4. Birthday June 8.

GOODALE, BEVERLY (Holmes)

Home Economics
155 Goodale Street, West Boylston
Home Ec. Club 1,2,3,4; Commuters' Club 1,2,3,4.
Birthday May 9.

GORANSON, JEAN E.

Home Economics 19 J Street, Hull
Home Ec. Club 1,2,3,4; Y.W.C.A. 1,2,3,4; I.R.C. 4; Horace Mann Hall Sec. 3; May Day Committee 2; Junior Weekend Committee 3.
Birthday October 25.

GOUGH, SHEILA M.

Elementary 18 Eliot Avenue, West Newton
S.N.E.A. 1,2,3,4-V. Pres. 3; A'Kempis 1,2,3,4; A.A. 2,3,4-Frateaco Volleyball 2, Ice Skating 2, Swimming 3; Gatepost 3,4; I.R.C. 4; I.D.C. 4; Dining Room Council Chairman 4; Chapel Speaker 4.
Birthday March 19.

GRAHAM, SUSAN

Elementary 1029 Main Street, Holden
S.N.E.A. 2,3,4; Y.W.C.A. 1,2,3,4-Cabinet Member 3,4; I.D.C. Board 4; Horace Mann Hall Pres. 4; May Day Invitations Committee Co-Chairman 2; Y.W.C.A. Breakfast Co-Chairman 4; Chapel Speaker 4. Birthday July 25.

GRIFFIN, BARBARA J.

Elementary 35 Horne Road, Belmont
A'Kempis 1,2,3,4; A.A. 1,2-Frateaco Volleyball 1, Softball Manager 2; Commuters Club 2; Glee Club 1,2; Choir 1; Dial 4; I.D.C. Rep. 4; Stunt Night Script Committee Co-Chairman 2. Birthday July 16.

GROSSO, LENORA M.

Elementary 32 Baxendale Terrace, Brockton
S.N.E.A. 3,4; A'Kempis 1,2,3,4; A.A. 1,2; I.R.C. Pres. 4; I.D.C. Rep. 3; Student Advisor 3,4; Eastern Colleges Science Conference 1,2; Amherst C.C.U.N.-I.R.C. Conference 3; Chapel Speaker 4.
Birthday August 17.

HAGUE, DOLORES E.

Elementary 331 Old Cedar Street, Ashland
Gatepost 2,3,4-Assistant Editor 4. Birthday May 19

HALLAHAN, PATRICIA (Hickman)

Home Economics 23 High Street, North Attleboro
Home Ec. Club 1,2,3,4; Commuters' Club 4; A.A. 1,2; Gold Star Cheerleader 1,2; Hilltop Players 3-Drama Festival 3; Class Secretary 2; S.C.A. Class Rep. 1,2; Dad-Daughter Day Co-Chairman 2; Chapel Speaker 4. Birthday July 26.

HAYES, MARY F.

Home Economics 5 Juniper Road, Hingham
Home Ec. Club 1,2,3,4-Event Co-Chairman 4; A'Kempis 1,2,3,4; I.R.C. 4-Smorgash Board Co-Chairman 4. Birthday September 21.

HICKEY, ELIZABETH A.

Elementary 1 Waring Road, Natick
A'Kempis 1,2; Commuters' Club 1,2,3; A.A. 1,2,3; Frateaco Field Hockey 1,2,3,4-Captain 3; Glee Club 1,2,3; Dial Literary Editor 4; I.R.C. 4; C.C.C. 1; Class Pres. 1; Chapel Speaker 4.
Birthday February 16.

HICKEY, MURIEL L.

Elementary 39 Marathon Street, Arlington
A'Kempis 1,2,3,4; Commuters' Club 3; A.A. 2,3,4-Swimming 2; Glee Club 1; I.D.C. 4; Stunt Night Make-Up Chairman 2; N.S.A. Delegate 2.
Birthday July 24.

HUGHES, KATHLEEN M.

Elementary 50 Monument Square, Charlestown
A'Kempis 1,2,3,4-Co-Chairman of Publicity 4, External Affairs Rep. 4; Commuters' Club 1,2; A.A. 4; Frateaco Weekend Banquet Toast Mistress 4; Glee Club 4; Gatepost 4; I.R.C. 4-Publicity Co-Chairman 4; Campus Improvement Committee 4; I.D.C. Rep. 4. Birthday November 20.

IANNUZZO, JOSEPHINE

Elementary 376 Newton Street, Waltham
A'Kempis 3,4; Commuters' Club 1,2,3; A.A. 1,4; May Day Committee 2. Birthday July 12.

JACQUES, LOIS E.

Elementary 77 Maple Street, Franklin
Birthday June 24.

JAKUBOWICZ, CLAIRE A.

Home Economics 127 Franklin Street, Clinton
Home Ec. Club 1,2,3,4; A'Kempis Club 1,2,3,4; A.A. 1; May Day Maypole Committee 2.
Birthday October 23.

JARVIS, SANDRA A.

Elementary 674 Common Street, Walpole
S.N.E.A. 1,2,3,4; A'Kempis 1,2,3,4; A.A. 1,2,3,4; I.R.C. 4; I.D.C. Rep. 3; May Day Committee 2.
Birthday August 15.

JONES, CAROLE A.

Home Economics 38 St. Rose Street, Jamaica Plain
Home Ec. Club 1,2,3,4; A'Kempis 1,2,3,4; A.A. 1,4; Hilltop Players 4. Birthday November 30.

KATCHER, IRENE R.

Elementary 4 Mark Road, Framingham
Menorah Club 2,3,4-V. Pres. 2, Pres. 3,4; I.R.C. 4; Chapel Speaker 4. Birthday June 30.

KEEFE, A. PATRICIA

Home Economics 16 Huntington Road, Milton
Home Ec. Club 1; A'Kempis 1,4; A.A. 1,2,4; Hilltop Players 2,3,4; Gatepost 3; Student-Faculty Panel 3; Special Programs Committee 2,3,4- Sec. 2, V. Chairman 3, Chairman 4; Delegate to Science Conference 3; Chapel Speaker 4.
Birthday March 25.

KENNEDY, JANE E.

Home Economics 183 Lovell Road, Watertown
Home Ec. Club 1,2,3,4-State Treas; A'Kempis 1,2,3,4; Glee Club 1,2,3,4; J.B. Rep. 4; Honor Council Rep. 4; Sophomore Informal Refreshment Committee Co-Chairman 2; Junior Informal Entertainment Committee Co-Chairman 3; Junior Weekend Co-Chairman 3; Home Ec. Induction Banquet Co-Chairman 3,4; Investiture Chapel Co-Chairman 4; O'Connor Hall Pres. (second semester) 4; Chapel Speaker 4. Birthday March 14.

KENNEDY, JUDITH E.

Elementary 170 Atherton Street, Milton
A'Kempis 1,2,3,4; Commuters' Club 2,3,4; May Day Committee 2. Birthday January 22.

KERR, ALICE B.

Elementary 1680 Washington Street, Walpole
S.N.E.A. 1,3,4; Y.W.C.A. 1,2,3,4-Conference Co-Chairman 2, Sec. 3, Worship Co-Chairman 4, Dance Co-Chairman 4; May Day Invitations Committee 2. Birthday May 26.

KRAMER, MARIE E.

Elementary 76 Western Avenue, Westfield
A'Kempis 1,2,3,4; A.A. 1,2,3; Frateaco Volleyball 1; Glee Club 1; Hilltop Players 3,4-Drama Festival actress 3, Props Committee Chairman 4; Gatepost 1,2; I.D.C. Rep. 2; Frateaco Weekend Hospitality Co-Chairman 2; Stunt Night Costume Committee Co-Chairman 1,2. Birthday January 20.

LAPIERRE, PATRICIA A.

Elementary 207 Cedar Street, Dedham
A'Kempis 1,2,3,4; Commuters' Club 2,3,4; May Day Committee 2. Birthday March 17.

LAVOIE, JUDITH (Melzard)

Home Economics
Worcester Road, Framingham Centre
Home Ec Club 1,2,3,4 - Sec. 3; Y.W.C.A. 1,2; A.A. 1,2,3,4; Frateaco Field Hockey 1,2,3,4 - Most Valuable Player 3. Birthday August 10.

LEVOWICH, NAOMI B.

Elementary 96 Shornecliffe Road, Newton
Menorah Club 2,3,4; Commuters' Club 1,2,3,4; Assembly Chairman 2,3; Student Advisor 4; Junior Weekend Committee 3; Stunt Night Speaking Part 3; Chapel Speaker 4.
Birthday September 3.

LITTLEFIELD, CAROL

Elementary 24 Norris Street, Cambridge
A'Kempis 1,4; A.A. 2,3; I.R.C. 4; May Day Court 2; May Day Dance Committee 2; Freshmen-Sophomore Hike Committee 2; Junior-Freshmen Party Committee 3; Junior Weekend Saturday Committee 3. Birthday June 26.

LOGAN, RUTH R.

Home Economics 455 Pleasant Street, Stoughton A.A. 1,2,3,4-Frateaco Weekend Toastmistress 4, Gold Star Cheerleader 1,2,3; Stunt Night Co-Chairman 4; Senior Caroling Co-Chairman 4; Division Rep. 3,4; Chapel Speaker 4. Birthday April 2.

MacALLISTER, MARY E.

Elementary 118 Beacon Street, Framingham S.N.E.A. 3; A'Kempis 1,2,3,4; Commuters' Club 1,3; Glee Club 1,2,3,4-Pres. 4; Chapel Choir 1,2,3,4; S.C.A. Treas. 3; All College Bookkeeper 2; Student Advisor 3,4; Student-Faculty Campus Improvement Committee 2; N.S.A. Committee 2; Special Programs Committee 3,4-Treas. 4; Stunt Night Music Committee Co-Chairman 1,2; May Day Music Committee Co-Chairman 2; Writer of Class Song 2; Stunt Night Script Committee 3; Junior Weekend Programs Committee 3; Senior Caroling Co-Chairman 4; Interview Day Co-Chairman 4; S.C.A. Conference Delegate, North Adams 2; Chapel Speaker 4. Birthday August 6.

MacMASTER, BARBARA A.

Elementary 23 MacArthur Road, Wellesley S.N.E.A. 3,4; A'Kempis 1,2,4; Commuters' Club 1,2,3,4; Hilltop Players 1; Class Treas. 1,2; Stunt Night Dance Committee Co-Chairman 1,2. Birthday February 1.

MAHONEY, MARGARET R.

Elementary 582 Concord Street, Framingham A'Kempis 3,4; Commuters' Club 2,3,4. Birthday A'Kempis 3,4; Commuters' Club 2,3,4. Birthday March 7.

McGILVRAY, CAROL A.

Home Economics 70 Oak Square Avenue, Brighton Home Ec. Club 1,2; A'Kempis 1,2,3,4; Commuters' Club 1,2,3,4; Chapel Speaker 4. Birthday January 22.

McINTYRE, MARGARET A.

Elementary Mechanic Street, Mattapoisett A'Kempis 1,2,3,4; Commuters' Club 1,2; I.R.C. 4; I.D.C. Board Member 4; Crocker Hall Pres. 4; Chapel Speaker 4. Birthday May 23.

McIVOR, SUSANNE M.

Elementary 29 Hagar Lane, Waltham A'Kempis 1,4; Commuters' Club 1,2,3,4; A.A. 1,2,3,4; Frateaco Basketball 2,3,4, Captain 4; I.D.C. Rep. 4; Class Choreographer 2,3; May Day Committee 2; Junior Weekend Saturday Committee Co-Chairman 3; Senior Week Co-Chairman 4; Commuters' Dance Co-Chairman 3. Birthday June 15.

McWEENEY, CLAIRE

Elementary 5 Washburn Terrace, Brookline A'Kempis 1,3,4; Commuters' Club 1,2,3,4; A.A. 1,2,3. Birthday June 1.

MELLEY, MARY M.

Home Economics 49 Plymouth Avenue, Milton
Home Ec. Club 1,2,3,4; A'Kempis 1,2,3,4; Glee Club 1,2,3,4-Accompanist 4; Chapel Organist 1,2,3; S.C.A. Sec. 3, Pres. 4; May Day Flower Committee Co-Chairman 2; Stunt Night Music Committee Co-Chairman 2; Junior Informal Co-Chairman 3; Chapel Speaker 4.
Birthday November 13.

MELLO, MARJORIE A.

Elementary 38 Elm Street, Franklin
Commuters' Club 1,2,3,4; May Day Committee 2.
Birthday September 7.

MONTECALVO, ELISABETH A.

Elementary 220 Temple Street, Framingham
S.N.E.A. 3,4; Y.W.C.A. 1,2,3,4; Commuters' Club 1,2,3,4; Glee Club 1,2,3,4; Gatepost Staff 4; Student-Faculty Hospitality Committee 2; May Day Costume Committee Co-Chairman 2; Junior Informal Co-Chairman 3; Junior Weekend Flower Committee Co-Chairman 3; Commuters' Christmas Banquet Decoration Committee 1; Y.W.C.A. Publicity Committee Co-Chairman 3; Chapel Speaker 4. Birthday April 8.

MOORE, JUDITH M.

Home Economics 7 Whitman Street, Lawrence
Home Ec. Club 1,2,3,4; A'Kempis 1,2,3,4; A.A. 2; Hilltop Players 1,2,3,4-Play 3, Drama Festival 3, Director 4, Publicity Chairman 2; S.C.A. Class Rep. 2; Class Treas. 4; May Day Chapel Speaker 2; May Day Court 2; Jazz Concert Co-Chairman 2; Stunt Night Scenery Committee 2; Junior Informal Committee 3; Crocker Hall Pres. 3; Chapel Speaker 4.
Birthday February 17.

MORCONE, JOANNE T.

Elementary 11 Congress Terrace, Milford
S.N.E.A. 3,4; A'Kempis 4; Commuters' Club 1,4; I.R.C. 4; Student Advisor 4; Junior Weekend Ticket Committee Co-Chairman 3; Interview Day Co-Chairman 4; Chapel Speaker 4.
Birthday January 16.

MORLEY, ANNE L.

Elementary 23 Fuller Road, Watertown
S.N.E.A. 4; A'Kempis 1,2,3,4; A.A. 1,2,3,4-Pres. 4; Frateaco Basketball 1,2,3,4-Captain 4; I.D.C. Rep. 4. Birthday February 16.

MORRIS, BEATRICE A.

Elementary 3200 County Street, Somerset
S.N.E.A. 1,2,3,4; A'Kempis 1,2,3,4; A.A. 1,2,3,4; Hilltop Players 1,2,3,4-Sound Effects Chairman 1,2, Publicity Co-Chairman 2, V. Pres. 3; Gatepost 1,2,3,4-Assistant Editor 3, Editor-in-Chief 4; I.R.C. 4; S.C.A. 4; C.C.C. 4; Peirce Hall V. Pres. 3; May Day Favor Committee Co-Chairman 2; Junior Weekend Favor Committee Co-Chairman 3; Framingham Community Concerts Ushering Chairman 4; Newspapers Publicity Committee 2,3; Chapel Speaker 4. Birthday August 8.

MULLEN, ANNE R.

Elementary 14 Cotter Road, Waban
A'Kempis 1,2,3,4-Pres. 4; Commuters' Club 1,2; Glee Club 1,4; Gatepost 3,4; I.R.C. 4; May Day Dance Committee 2. Birthday September 28.

NAPOLITANO, JOANNA R.

Elementary 68 Woodland Drive, Framingham
A'Kempis 3,4-Publications Editor 4; Commuters' Club 2,3; Gatepost 1,2,3,4-Advertising Editor 3,4; Dial Advertising Staff 4; May Day Usher Committee Co-Chairman 2; Sophomore Informal Publicity Committee 2. Birthday December 11.

NATSIS, HELEN

Elementary 25 Bowers Street, Newtonville
Commuters' Club 1,2,3,4; May Day Committee 2; Junior Informal Decorations Committee 3; Junior Weekend Saturday Committee 3. Birthday May 21.

NORTON, ELEANOR P.

Elementary 156 Charlesbank Road, Newton
A'Kempis 1,2,3,4; Commuters' Club 1,2,3,4-V. Pres. 2,3, Pres. 4; A.A. 4; S.C.A. 4; C.C.C. 4; Stunt Night Co-Chairman 1; Chapel Speaker 4.
Birthday September 29.

O'CONNELL, CAROLYN F.

Elementary 25 Beal Road, Waltham
S.N.E.A. 4; A'Kempis 3,4-Publicity Committee 4.
Birthday October 22.

ORTON, MARY E.

Elementary 34 Union Street, Holliston
Y.W.C.A. 4; Commuters' Club 1,4.
Birthday September 3.

PALOMBA, CONCETTINA N.

Home Economics 1 Newcomb Street, Arlington
Home Ec. Club 3,4; A'Kempis 1; Commuters' Club 4; May Day Committee 2. Birthday December 25.

PAULSEN, BRENDA J.

Home Economics
904 Main Street, South Weymouth
Home Ec. Club 2,3,4; Y.W.C.A. 2,3,4; Dial Subscription Manager 4; I.R.C. 4-Co-Chairman Event Committee 4; J.B. 3,4; Faculty-Student Committee 2; Student-Faculty Panel 3; Mother-Daughter Tea Publicity Committee Chairman 3; Home Ec. Christmas Party Co-Chairman 2. Birthday October 31.

PEEL, ESTHER M.

Elementary 20 Curve Street, Waltham
Y.W.C.A. 1,2,3,4; Commuters' Club 1,2,3,4; May Day Dance Committee 2. Birthday September 16.

PICCIUOLO, MARY V.

Home Economics 6 Wadsworth Road, Arlington
Home Ec. Club 1,2,3,4; Commuters' Club 1,2,4; A.A. 1,2,3,4-Board Member 4; Black Knight Cheerleader 1,2,3-Captain 3, Manager 4; Honor Council 2,3. Birthday January 13.

PITT, PRISCILLA N.

Elementary 56 Alden Road, Dedham
S.N.E.A. 1,2,3,4; Y.W.C.A. 2,3,4; A.A. 1,2-Swimming 1, Bowling 2; Glee Club 3,4; All College Treas. 2,3,4; Honor Council 2,3,4-Chairman 4; S.C.A. 4;Student Advisor 3,4; Honors Program 3,4; Best Dressed Girl on Campus 3; S.C.A. Dance Committee Co-Chairman 3,4; Chapel Speaker 4.
Birthday April 1.

PITTARI, ROSALIE

Elementary 12 Hall Street, Waltham
S.N.E.A. 1,3,4; A'Kempis 1,2,3,4; Commuters' Club 1,2,3; A.A. 3; Glee Club 3,4; Chapel Speaker 4. Birthday October 26.

PLEVOCK, DIANE T.

Home Economics 36 Tremlett Street, Dorchester
Home Ec. Club 1,2,3,4; A'Kempis 1,2,3,4; Commuters' Club 1,2; A.A. 1,2,4; May Day Committee 2; Stunt Night Scenery Committee 3; Choreography Committee 4. Birthday October 2.

PROUT, JANET L.

Elementary 36 Olney Street, Dorchester
Y.W.C.A. 2,3,4; A.A. 3,4-Frateaco Volleyball 3,4; Glee Club 1,2,3,4; Chapel Choir 1,2,3,4; Hilltop Players 3,4-Play Festival 3; Gatepost Staff 4; Gray Lady 2,3,4-Chairman 3; May Day Chapel Committee Co-Chairman 2; Junior Weekend Publicity Committee Co-Chairman 3; Investiture Chapel Co-Chairman 4; Chapel Speaker 4. Birthday June 19.

QUINN, MARIE T.

Elementary 111 Sumner Road, Brookline
A'Kempis 1,2,4; Commuters' Club 1,2,3,4-V. Pres. 4; N.S.A. Rep. 2. Birthday August 21.

READ, RUTH E.

Elementary 84 Tahattawan Road, Littleton
S.N.E.A. 1,2,3,4; Y.W.C.A. 2,3,4; A.A. 1,2- Swimming 1, Bowling 2; Glee Club 3,4.
Birthday May 17.

REARDON, MARGARET A.

Elementary 33 Elizabeth Street, Fitchburg
Home Ec. Club 1,2,3,4-Tres. 3, Board 3,4; A'Kempis 1,2,3,4-Coffee Sales Chairman 2; J.B. 2,3,4-Chairman 4, Secretary 4; S.C.A. First V. Pres. 4; Student Advisor 3,4; Student Faculty Panel 3; Budget Committee 3; Personnel Committee 4; College Handbook Co-Chairman 2; May Day Program Committee Co-Chairman 2; S.C.A. Dance Refreshment Committee Co-Chairman 3,4; Peirce Hall Treas. 2; Chapel Speaker 4.
Birthday November 25.

REKAS, CYNTHIA M.

Home Economics 192 Front Street, Winchendon
Home Ec. Club 1,2,3,4-Treas. 4; A'Kempis 1,3,4; A.A. 1,2; May Day Committee 2; Sophomore Informal Committee 2; Junior Informal Refreshment Committee Chairman 3; Home Ec. Convention Delegate 3. Birthday August 21.

ROY, SALLY C.

Elementary 50 Chapel Street, Newton
S.N.E.A. 4; A'Kempis 1,3,4; Commuters' Club 1,2,3,4-Buffet Chairman 4; Frateaco Weekend Dance Committee 1,2; May Day Dance Committee 2; Junior Weekend Saturday Committee 3; O'Connor Hall Christmas Activity Committee 4.
Birthday October 11.

RYAN, SHEILA E.

Elementary 19 Taylor Street, Framingham
Frateaco Weekend Talent Show 1; Stunt Night Scenery Committee 2; May Day Costume Committee Co-Chairman 2. Birthday July 19.

SABATINELLI, FAYE A.

Elementary 14 Arch Street, Uxbridge
S.N.E.A. 1,2,3,4; A'Kempis 1,2,3,4; A.A. 1,2; Honor Council 4; I.D.C. Board 4; Peirce Hall Pres. 4; Chapel Speaker 4. Birthday December 2.

SABBAG, CONSTANCE M.

Elementary 583 Main Street, Medfield
Birthday July 21.

SALLINGER, BARBARA A.

Home Economics 874 Worcester Street, Wellesley
Home Ec. Club 2,3,4; A'Kempis 1,2,3,4; A.A. 1,2; Glee Club 1; Honor Council Rep. 1; Stunt Night Co-Chairman 2; Jazz Concert Committee Co-Chairman 2; May Day Court 2; May Day Flower Committee Co-Chairman 2; Junior Informal Committee Co-Chairman 3; Junior Weekend Music Committee Co-Chairman 3; S.C.A. Dance Co-Chairman 3,4; Senior-Faculty Tea Co-Chairman 4; Class Sec. 3,4; Chapel Speaker 4. Birthday March 31.

SANDBERG, BARBARA C.

Elementary 156 Park Street, Newton
S.N.E.A. 2,3,4; Menorah Club 2,3,4-Treas. 2; A.A. 2; Hilltop Players 4; I.R.C. 4; Chapel Speaker 4.
Birthday October 20.

SANTORA, CYNTHIA (Sabbagh)

Home Economics 15 Albion Street, Methuen
Home Ec. Club 1,2,3,4; A'Kempis 1,2,3,4; May Day Committee 2. Birthday June 7.

SAWYER, LINDA A.

Elementary 156 Hixville Road, South Dartmouth
S.N.E.A. 4; A.A. 2,3,4-Swimming 2, Frateaco Volleyball 2,4; Glee Club 1,2,3,4; Gatepost 3,4-News Editor 3, Circulation Manager 4; I.R.C. 4; I.D.C. Rep. 3,4. Birthday February 14.

SCOTT, JUDITH

Home Economics 61 South Street, Northboro
Y.W.C.A. 1,2,3,4; A.A. 3,4-Frateaco Basketball 3,4; Glee Club 1,2,3,4; Chapel Choir 1,2,3,4; Calypso Party Co-Chairman 4.
Birthday February 19.

SEWELL, BARBARA E.

Home Economics 25 Summer Drive, Saugus
Home Ec. Club 1,2,4; Y.W.C.A. 3; A.A. 3,4-Frateaco Volleyball 3,4, Swimming 4; Gatepost Staff 4; May Day Favor Committee Co-Chairman 2; Chapel Speaker 4. Birthday November 24.

SILVANO, JOAN E.

Elementary 67 Pilgrim Road, Wellesley
S.N.E.A. 1,2,3,4; A'Kempis 1,2,3,4; Stunt Night Dance Committee Co-Chairman 2; May Day Gift Committee Chairman 2. Birthday January 9.

SIMONDS, CAROLE (Conley)

Home Economics 11 Neville Road, Framingham
Home Ec. Club 1,2; A'Kempis 1,2; A.A. 1; May Day Committee 2. Birthday May 16.

SISTER MARY PLACIDA (Doucet), s.m.s.m.

Elementary 863 Central Street, Framingham
Missionary Sisters of the Society of Mary.
Birthday October 30.

SQUILLACE, CAROL A.

Elementary 56 Fay Road, Dedham
S.N.E.A. 3,4; A'Kempis 3,4; Commuters' Club 1,2,3,4; May Day Scenery Committee 2.
Birthday May 9.

STEVENS, CAROLYN E.

Elementary 10 Byron Road, Natick
S.N.E.A. 3,4; May Day Invitation Committee Co-Chairman 2. Birthday June 6.

STONE, JEANNE (Petrie)

Elementary 112 South Main Street, Natick
A'Kempis 1,2; Commuters' Club 1,2,3,4; Class V. Pres. 1,2. Birthday October 21.

TABER, RUTH H.

Home Economics
2521 Acushnet Avenue, New Bedford
Home Ec. Club 1,2,3,4; Y.W.C.A. 1,2,3,4-Treas. 2, V. Pres. 3, Pres. 4; I.D.C. Rep. 2; C.C.C. 4; Student Advisor 4; Dining Room Manager, Weekends 4; May Day Refreshment Committee 2; May Pole Committee Chairman 2. Birthday September 20.

TERRIO, LINDA J.

Elementary 37 Grove Street, Lexington
S.N.E.A. 4; Y.W.C.A. 2,3,4; Glee Club 1,2,3,4; Chapel Choir 1,2,3,4; Gray Lady 2; Play Festival Make-Up Co-Chairman 3; Student-Faculty Hospitality Committee 1; May Day Publicity Committee 2; Chapel Speaker 4. Birthday October 4.

TESTA, ROSANNE E.

Elementary 41 Mount Pleasant Street, Milford
A'Kempis 1,2,3,4; Commuters' Club 1,2; A.A. 1,2,3,4-Frateaco Field Hockey 1,2,3,4.
Birthday March 31.

TIBERT, JUDITH (Gray)

Home Economics 4 First Street, Framingham
Glee Club 1,2; Chapel Choir 1,2; May Day Music Committee 2. Birthday September 9.

TOWLE, BETTY A.

Elementary 245 Central Street, Stoneham
S.N.E.A. 4; A'Kempis 1,2,3,4-Sec. 3; A.A. 1,2,3,4; I.D.C. Rep. 3; Crocker Hall Treas. 3; Chapel Speaker 4. Birthday August 2.

TOWLE, ELIZABETH A.

Elementary 26 Main Street, Framingham
A'Kempis 3,4; Commuters' Club 2,3,4.
Birthday January 3.

TOWSINSKI, FAY

Home Economics
781 Pleasant Street, Worcester
Home Ec. Club 1,2,3,4; Menorah Club 1,2,3,4-Board Member 2,3,4, Chanukah Committee 4; A.A. 1,2,3-Frateaco Volleyball 1, Bowling 2; Health Committee 4; Chemistry Lab. Assistant 4; May Day Committee 2; Junior Weekend Photography Committee 3; Stunt Night Choreography Committee 4; Nurse's Assistant 4; Chapel Speaker 4. Birthday July 14.

VAN STEENBERGEN, SANDRA

Elementary 101 Washington Street, Newton
A'Kempis 1,2,3,4; Commuters' Club 1,2,3,4-Sec. 2; A.A. 1,2,3,4-Rep. 2, Frateaco Basketball 1,2,3,4-Captain 4; Chapel Speaker 4.
Birthday November 9.

VARNUM, GWENDOLYN J.

Elementary 181 Hayden Rowe Street, Hopkinton
S.N.E.A. 4; Commuters' Club 1,2,3,4; Glee Club 1; Chapel Speaker 4. Birthday May 28.

VINCINI, ANN MARIE T.

Home Economics 39 Cypress Street, Framingham
Home Ec. Club 3; A'Kempis 4; Commuters' Club 1,2. Birthday February 4.

VODOKLYS, JANE C.

Elementary 24 Dennison Avenue, Framingham
A'Kempis 1,2,3,4; Commuters' Club 1,2,3,4; A.A. 1,2,4; S.C.A. Dance Decoration Committee Co-Chairman 2,3; Frateaco Weekend Hospitality Committee Co-Chairman 2. Birthday July 19.

VODOKLYS, JOAN E.

Elementary 167 Hastings Street, Stow
A'Kempis 1,2,3,4; Commuters' Club 1,2,3,4; A.A. 1,2-Frateaco Basketball 1. Birthday July 8.

WELLS, ALICE E.

Home Economics
186 Pearl Street, North Weymouth
Home Ec. Club 1,2,3,4; Y.W.C.A. 1,2,3,4-Cabinet Member 2,3,4; I.R.C. 4; May Day Flower Committee 2; Student-Faculty Panel 3; "Y" Christmas Sale Chairman 4; Chapel Speaker 4.
Birthday August 12.

WHITE, JOANNE M.

Elementary 60 Tobey Road, Belmont
S.N.E.A. 3,4; A'Kempis 1,2,3; Commuters' Club 1,2,3-Treas. 3. Birthday August 3.

WOOD, CYNTHIA (Chace)

Elementary 426 Union Street, New Bedford
Y.W.C.A. 3,4; A.A. 1,2,3,4; S.C.A. Second V. Pres. 4; C.C.C. Chairman 4; Class Pres. 3; Horace Mann Hall Treas. 3; Gatepost Art Editor 4; May Day Co-Chairman 2; Stunt Night Co-Chairman 4; Chapel Speaker 4. Birthday September 25.

YANUSAS, PAULINE A.

Home Economics Gilbert Street, North Brookfield
Home Ec. Club 1,2,3,4-Fashion Show Decoration Committee 3; A'Kempis 1,3,4-Formal Co-Chairman 3,4; A.A. 1,2; I.R.C. 4; Student Assistant 4; May Day Flower Committee 2. Birthday March 1.

ZLATEV, JANICE (Nelson)

Home Economics 32 Dana Street, Cambridge
Home Ec. Club 1,2,3,4; Y.W.C.A. 1,2,4; Hilltop Players 1; Chapel Speaker 4. Birthday August 23.

underclassmen

ELEMENTARY JUNIORS

Antonellis, Diane M., 16 Murphy Ct., Newton
Aronson, Beverly M., 44 Turner St., Waltham
Bartley, Patricia A., 21 Thornton St., Newton
Bauman, Patricia L., 152 Cross St., Belmont
Beaton, Lois, 95 Lake St., Waltham
Braun, Franciline M., Village St., Millis
Brooks, Phyllis A., 361 Park Ave., Arlington
Burke, Maureen C., 79 Rosemary St., Norwood
Campbell, Barbara A., 79 Edgewater Drive, Waltham
Carroll, Madeleine, Daggett Ave., Vineyard Haven
Casey, Kathleen M., 194 Erie St., Cambridge
Colletti, Nancy M., 61 Rangely Rd., West Newton
Collins, Judith, 42 Chilton Rd., West Roxbury
Cronin, Mary P., 3 Bellview Heights, Ashland
Crowell, Ione F., 259 William St., Stoneham
Curran, Patricia A., 296 Salem St., Wakefield
Dalton, Mary M., 69 Mt. Hope Ave., Swansea
Delaney, Carol A., 207 Franklin St., Wrentham
Dwyer, Mary P., 15 Trafton Rd., Framingham
Dwyer, Wilmoth K., 15 Trafton Rd., Framingham
Farley, Susan, 14 Pond St., Framingham
Fitzpatrick, Mary E., 190 Spring St., Winchendon
Flaherty, Ann M., 634 Huron Ave., Cambridge
Freeman, Elaine G., 1B4 Brown St., Waltham
Gustafson, Karen E., 102 Granite Place, Milton
Hauser, Kathie, 111 Elm St., Agawam
Hayman, Sarah L., 33B Ashley Blvd., New Bedford
Heron, Rosemary H., 27 Howard St., Melrose
Herzig, Barbara C., 64 Lake St., Arlington
Howland, Carolyn E., 213 Alden Rd., Fairhaven
Hughes, June A., 25 Ashland St., Melrose
Jackson, Jeremy D., 15 Rodman St., Fairhaven
Johnson, Jean M., 383 Winchester St., Newton Hlds.
Kelcher, Carolann, 1517 Centre St., Roslindale
Kenney, Karen T., 165 Liberty St., Hanson
Kiley, Janice L., 32 Duffett Rd., Framingham
Koe, Ruth F., 32 Eaton Rd., Dedham
Koster, Barbara A., Lamb Hill Rd., Framingham
Larange, Mary T., 145 Elm St., Stoneham
Lindstrom, Beverly, 7 Curve Rd., Stoneham
Lyons, Alice M., Indian Head, Hanson
Lyttle, Deborah A., 36 William St., West Newton
MacDonald, Ruth, 7 Regina Terr., Auburndale
Mackey, Sue Ellen, 434 Hollis St., Framingham
Malkemus, Julie A., 101 South Main St., Uxbridge
Maloney, Linda, 10 Hawthorne Park, Cambridge
Mastrocola, Carolyn A., 23 Winthrop St., Framingham
Mastropieri, Mary A., 1B0 Pemberton St., Walpole
Mc Dermott, Gail, 238 Liberty St., Hanson
McDevitt, Ellen M., 355 Irving St., Framingham
McNeill, Mary J., 190 Lawrence St., Framingham
Meehan, Cathleen, 33 Canal St., South Hadley Falls
Mega, Dorothy A., 157 Main St., Bondsville
Meleski, Carol, Village St., Millis
Mellor, Judith Ann, 233 Maxfield St., New Bedford
Moore, Hazel M., 31 McAlee Ave., Framingham
Morreo, Sally, 5 Stevens Rd., Framingham
Murphy, Kathleen D., 163 Cherry St., Ashland
Murphy, May E., 66 Mill St., Belmont
Newton, Brenda M., 6 Orchard St., Forge Village
Parsons, Audrey E., 25 Westchester Rd., Newton
Pearce, Claire, 38 Grove St., Winchester
Perham, Judith, 19 Highland Park, Rutland
Peterson, Judith E., 1121 No. West St., Feeding Hills
Phillips, Janice (Dutra), 75 Hilltop Rd., Whitman
Phinney, Ann, 58 Farwell St., Natick
Pinkham, Charlene L., 17 Park Ave., Natick
Psilos, Diana J., 661 Newbury St., Springfield
Radford, Martha, 177 Plympton Rd., Sudbury
Rosemark, Arlene F., 23 White Ave., Newton
Rosetti, Adrienne, 10 Creeley Rd., Belmont
Saltus, Joanne, 4 Crown St., Westfield
Sangeleer, Nancy J., 30 Hays Rd., Waltham
Sevene, Marie A., 38 Barnard Rd., Belmont
Sexton, Mary L., 8 Durant Ave., Dedham
Shea, Kathleen F., 120 Hartford St., Natick
Sherman, Nancy A., 6B4 Water St., Framingham
Skehan, Roberta M., 31 Summer St., Cohasset
Smith, Dolores, 331 Concord St., Framingham
Solari, Antonia, Center St., Pembroke
Stine, Janice, 54 Benjamin Rd., Belmont
Sullivan, Josephine M., 1102 Morton St., Dorchester
Tosches, Loretta, 2 Richmond Ave., Milford
Trefry, Joan, 35 Hunting St., Wellesley
Trepanier, Jean A., 2660 West St., Wrentham
Tuttle, Cynthia L., 323 Cape Rd., Mendon
Vacca, Dorothy M., 127 North St., South Boston
Voci, Marie, 386 Moraine St., Brockton
White, Frances J., 74 Brookdale Rd., Belmont
Young, Mary E., 4 King St. Ext., Leicester
Ziegler, Virginia, 23 Prior Drive, Saxonville

HOME ECONOMICS JUNIORS

Abbott, Judith, 63 Rindone St., Holbrook
Baker, Nancy, 30 River St., Millers Falls
Berggren, Elizabeth, 36 Canton St., Stoughton
Boyle, Irene, 17 Garden St., Medford
Burnside, Gail, 38 Congress St., Greenfield
Bzowski, Irene, 14 Jones Rd., Revere
Carolan, Lucia, 276 Plain St., Stoughton
Ciullo, Patricia, 63 Houghton St., Worcester
Cooper, Carolyn, 58 Crescent Ave., Lynnfield
Courage, Gail A., 184 Nahant St., Wakefield
Dolber, Priscilla, 26 Adams St., Melrose
Dougan, Maureen P., 22 Hamblin Rd., Waltham
Estes, Marjorie, 77 Walnut St., Braintree
Harrison, Mary Lee, 359 Lincoln St., Worcester
Hayes, T. Linda, 4 Holland Rd., Wakefield
Killory, Maureen, 320 Essex St., Weymouth
Klund, Nancy, 301 Pearl St., Stoughton
Lehr, Nancy Laubenstein, 28 Linden St., Framingham
Leydon, Dorothy, 24 Glenburnie Rd., West Roxbury
Lindelof, Joanna, 75 Broadway, Stoughton
Moise, Patricia, 3B Coral St., Worcester
Murach, Frances, 2 Fisk St., Adams
Obert, Susan M., 372 Country Way, Scituate
O'Brien, Maureen, 14 June St., Auburn
Parks, Kay T., Nipmuck Rd., Palmer
Pollack, Julie, 31 Warren Ave., Weston
Reid, Patricia, 23 Kelsey Drive, Stoughton
Sheehan, Linda, 15 Wood Drive, Norwood
Strout, Donna, Queen Anne Rd., Harwich
Sullivan, Nancy E., 49 Mill St., Natick
Thomson, Gaye, 32 Bartlett St., Chelmsford
Toomey, Rosemary, 20 Wamsutta Ave., Worcester
Walsh, Maureen S., 640 Pearl St., Fitchburg
White, Susanna L., 273 Cabot St., Newtonville
Woodward, Ann, 13 Old Brook Rd., Shrewsbury
Yoselow, Joyce, 230 Congress St., Milford

VOCATIONAL JUNIORS

Cameron, Joyce, 3 Cronin Rd., Saugus
Case, Jacqueline, Cottage Lane, East Templeton
Cornish, Margaret, Deforest St., Hyde Park
Dorr, Carolyn, Barnes Court, Lancaster
Ellis, Virginia, 193 South St., Wrentham
Johnston, B. Ann, 57 Pine St., Eastondale

SPECIALS

Adamian, Katherine, 62 Taylor St., Dorchester
Bergner, E. Marcella, 112 Duff St., Watertown
Bonzagni, Gail, B9 Churchill Ave., Arlington

Cardella, Rosalie, 6 Punchard Ave., Andover
Codwise, Luella, 35 Beach Bluff Ave., Swampscott
Draper, Paula, 394 Eliot St., Ashland
Ferullo, Frances, 38 Vose St., Framingham
Fox, Madlyn, Maple St., West Medway
Freeman, Mildred, 16 Rosstare Rd., Framingham
Gulesian, Lucy, 203 School St., Watertown
Hitchcock, Jacqueline, 26 Crescent St., West Boylston
Lally, Marilyn, 19 Drew Rd., Belmont
O'Donnell, Patricia, 763 East Broadway, South Boston
Poisson, Diane, 152 Willard St., Lowell
Whitcomb, Evelyn, 30 Crescent St., West Boylston
Wilfert, Paula, 63 Risley Rd., Chestnut Hill

ELEMENTARY SOPHOMORES

Aivalikles, Patricia, 38 Metcolf St., Medford
Alberico, Judith Ann, 18 Prentiss St., Watertown
Allaire, Lora, 16 Silver St., Auburn
Allia, Nancy J., 167 St. Nicholas Ave., Worcester
Amiro, Donna, 367 Hill St., Whitinsville
Angeleri, Sandra, Main St., Southboro
Ball, Nancy G., 346 Chestnut St., Gardner
Benson, Sandra, 191 Pine Grove, Needham
Bernard, Janet M., 8 Wood Ave., Framingham
Bookless, Maxine, 23 Foots Ave., Pittsfield
Bova, Marion, 61 Glenzen Lane, Wayland
Brown, Kathleen I., 15 Russell Rd., Dedham
Camerlengo, Michele M., 156 Lasell St., W. Roxbury
Casey, Patricia A., 26 Chapin St., Milford
Cavelius, Claire M., 102 E. Plain St., Cochituate
Cetrone, Janice, 18 Applecrest Rd., Weston
Champa, Ann P., Ambrose St., Revere
Claflin, Joan E., Mechanic St., Upton
Clark, Beverly, 108 Warren St., Waltham
Cooper, Linda E., 3 Farmland Rd., Saugus
Cordella, Patricia, 61 St. Low St., Framingham
Cornell, Pamela J., 250 Williams St., Taunton
DeGregorio, Annette, 13 Corner Ave., Westfield
DeSisto, Dolores, 29 So. Sidney St., Dorchester
Doherty, Joan C., 228 Cabot St., Newtonville
Dumphy, Barbara L., 23 King Terr., Beverly
Dwyer, Joan, 87 Bradford St., Watertown
Fazzari, Kathleen L., 26 Bates Rd., Framingham
Ferguson, Susan K., 136 Commonwealth Rd., Cochituate
Fitzpatrick, Susan M., 15 Hathaway St., Lexington
French, Janice B., 15 E. Cleveland St., Greenfield
Gangi, Rosemarie, Stone St., Sudbury
Hammill, Sandra F., 25 Old Rd., Weston
Hann, Jane E., 58 Riverside St., Watertown
Hefler, Pamela J., 290 Forest St., Arlington
Heller, Susan J., 15 West St., Sharon
Jackson, Mary F., 32 Church St., Mansfield
Johnson, Jeanette P., 376 Park St., No. Reading
Kannel, Linda J., 26 Eliot St., Natick
Kelley, Rosemary E., 35 Williams St., Watertown
Kerls, Margaret E., 352 Tremont St., Braintree
Kussmaul, Georgia D., 133 Oak St., Franklin
Landry, Barbara, 42 Auburndale Ave., W. Newton
Lantinen, Gail A., 22 Ayershire Rd., Worcester
Latham, Judith A., 916 County St., Somerset
Lawn, Judith T., 61 Stillman Rd., Lynnfield
Lingaitis, Karen L., 13 Sherwood Ave., Shrewsbury
Magner, Genevieve, 11 Hollister St., Pittsfield
Maguire, Virginia, 40 Menotomy Rd., Arlington
Mahaney, Kathryn J., 358 Linden St., Wellesley
Manning, Mary E., 305 Manning St., Needham
Manning, Susan, 269 Linden St., Waltham
Mason, Susan A., 431 Lincoln St., Franklin
McCarthy, Jeanne, 17 Fuller Ave., W. Newton
McCormack, Anna Marie, 26 Dale St., Medfield
McDonald, Patricia A., 17 Beaver St., Franklin
McDonald, Sheila A., 89 Pond St., Waltham
McIntyre, Kathleen, Mechanic St., Mattapoisett
McKenzie, Joy A., 1654 Trapelo Rd., Waltham
McMahon, Patricia A., 9 E. Main St., Hopkinton
McNamee, Patricia A., 22 Mann St., Bellingham
Miles, Ann L., 8 Newcomb Place, Taunton
Moore, Kathleen Mary, 89 School St., Milford
Morini, Jean M., 878 Waverly St., Framingham
Mouradian, Madelyn N., 50 Woodside Rd., Winchester
Murphy, Elaine M., 62 Mann Ave., Needham
Nusenoff, Sandra L., 72 Line St., Somerville
Oley, Marye P., 365 Marrett Rd., Lexington
Paderson, Arlene B., 70 Esmond St., Dorchester
Perry, Patricia A., 25 Windsor Ave., Natick
Pollard, Gertrude E., 634 Leyden Rd., Greenfield
Quinn, Christine A., Millville Rd., Uxbridge
Roberts, Frances T., 48 Wiley Rd., Belmont
Roche, Kathleen T., 101 Walden St., Cambridge
Rosendorn, Muriel P., 59 Fottler Ave., Lexington
Rossetti, Loretta J., 10 Creely Rd., Belmont
Schwartz, Lorraine S., 369 Chestnut St., Clinton
Segal, Brenda D., 96 Buchanan Rd., W. Roxbury
Sheriff, Molly R., 109 Carver St., Springfield
Sibley, Judith A., 346 Washington St., Holliston
Simon, Linda B., 74 Linden St., Needham
Slavin, Patricia M., 20 Wade St., Newton Highlands
Sliney, Jane C., 2 Pioneer Rd., Arlington
Stand, Beverly, Mendon Rd., Uxbridge
Stewart, JoAnn, 418 South St., Wrentham
Sullivan, Eleanor R., 95 Hayward St., Braintree
Sullivan, Margaret M., 11 Upland Rd., Watertown
Sumner, Patricia, 19 Beech St., New Bedford
Sylvia, Mary E., 40 Gifford Rd., No. Dartmouth
Thomas, Betty A. (Irvine), 5 Curtis Rd., Hopkinton
Titolo, Rosalie, 78 Fruit St., Milford
Tommasino, Joanne P., 121 Maple St., Lawrence
Totaro, Elizabeth A., 88 Crescent St., Auburndale
Tracey, Martha, 69 Westpine St., Auburndale
Turner, Martha R., 14 Churchill Terr., Newtonville
Warnock, Linda J., 157 Lowell St., Arlington
Watts, Carolyn M., 10 Marie Ave., Cambridge
Welsh, Janet M., 32 Pondview Rd., Arlington
Wenmark, Judith M., 66 Ridge St., Weymouth
Wetzel, Patricia A., 66 Perrine Ave., Pittsfield
White, Sandra J., 6 Park View Drive, Hingham
Whittemore, Judith H., 41 Fair Oaks Drive, Lexington
Zawacki, Pamela J., 1044 Salem End Rd., Framingham
Zophin, Deborah, 14 Dean Rd., Wayland

HOME ECONOMICS SOPHOMORES

Antonellis, Rita, 16 Murphy Center, Newton
Baker, Lucy J., 173 Hill St., Holliston
Bartlett, Lorraine D., 120 A. Salem St., Malden
Berggren, Linda M., 697 Burncoat St., Worcester
Condron, Barbara A., 11 Endicott St., Pittsfield
Crimmins, Eileen, 18 Brigham St., Framingham
Darling, Susan F., 170 Wordell Rd., Somerset
Doherty, Jane F., 7 Edward Ave., Milton
Fitzpatrick, Maureen, 18 Whitney St., Milford
Flynn, Patricia ,81 Shade St., Lexington
Gallagher, Patricia, 8 Willowbrook Lane, Worcester
Grist, Alice C., 75 Brom Dutcher Rd., Buzzards Bay
Hall, Deborah E., 7 Brighton Rd., Worcester
Hall, Susan L., 24 McKinley Rd., Worcester
Hanbury, Clare J., 31 Barlow St., Forest Hills
Henry, Roberta M., 3 Wildwood St., Winchester
Hickey, Antonette E., 55 Packard St., Hudson
Hill, Prudence C., 15 Windsor St., Arlington
Humes, Sylvia A., 199 Ralph Talbot St., So. Weymouth
Kennedy, Priscilla A., 263 Main St., Oxford
Keyes, Dorothy M., 15 Harwich St., Worcester
Klier, Constance, 29 Westboro St., Worcester
Kramer, Debbora A., 76 Western Ave., Westfield
Lapierre, Joy Ann, 51 North St., Fairhaven
Lowney, Marguerite M., 37 Brooks St., Maynard
Macintyre, Isobel L., 54 Hale Rd., E. Walpole
McBride, Mary J., 47 Eliot St., Watertown
McEwen, Sandra J., Main St., Norwell
Morrissey, Dona Marie, 81 Court St., Westfield
Neveu, Mary L., Northwest Rd., Westfield
O'Dell, Anna M., 89 School St., Walpole

O'Donnell, Anita C., 465 Auburn St., Auburndale
Olsson, Janice L., Forest Rd., Walpole
Osborn, Mollie Anne, 37 Webster Rd., Lexington
Perry, Nancy J., 3 Spooner St., New Bedford
Pervier, Carolyn C., 119 Hartwell St., Southbridge
Polar, Janice R., 26 Bardsley St., Acushnet
Power, Mary G., 16B Temple St., W. Roxbury
Rotchford, Joan, 7 East Main St., Hopkinton
Ruggiero, Jeanette K., 113 Dudley St., Medford
Sabbag, Elaine A., Quarters G, Naval Hospital, Chelsea
Shea, Grace M., 2B Campbell St., Quincy
Tom, Kathleen H., 22 Maple St., Auburndale
Wright, Mary G., 10 Park St., Groveland

VOCATIONAL SOPHOMORES

Cerbone, Dianna M., 9 True St., Revere
Haszard, Judith M., 36 Maple St., Wenham
Morano, Mary E., 15 S. Lenox St., Worcester
Murray, Pamela H., 61 Dawes Ave., Pittsfield
Nevins, Elinor M., 24 Arbutus Rd., Worcester
O'Brien, Jane M., 53 Hamilton St., Dorchester
Zoia, Janet E., 55 Holmes St., Quincy

SPECIALS

Augat, Barbara, 12 Eareneor Drive., No. Attleboro
Basley, Brenda, 43 Joclyn Ave., Framingham
Bigwood, Judith M., 255 Commonwealth Rd., Cochituate
Bullard, Jane, 35 Berkshire Rd., Framingham
Cohen, Meryl, 534 Weetamoe St., Fall River
Copson, Anna, 40 Barbara Rd., Waltham
Glatky, Rose, 110 Adin St., Hopedale
Goodman, Barbara C., 154 Beacon St., Framingham
Gorman, Lois M., 22 Inman St., Hopedale
Herpich, S. Jill, 21 Walnut St., Holden
Howard, Patricia, 44 Whittemore Rd., Newton
Josnston, Katherine, 8 Sterling Rd., Wellesley
LaMothe, Madeleine, 73 Sprague Ave., Lowell
Laviolette, Diane E., 45B N. Main St., Palmer
Lawrence, Judy, 56 Samoset Ave., Hull
Lee, Ellen F., Barretts Hill Rd., W. Concord
Livingston, Martha, 23 Hastings St., W. Roxbury
Lobdell, Barbara, 326 Newton St., Waltham
Martin, Marsha, 55 Main St., Framingham
McGrail, Catherine, 68 Warner St., Hudson
McLay, Susan, 8 Monadnock Rd., Arlington
McManus, Carol, 5 Overhill Rd., Natick
Miller, Martha, 117 Grove St., Wellesley
Pemberton, Eloise, 77 Temple St., W. Roxbury
Putnam, Janet, 63 Alexander Ave., Belmont
Rogers, Roberta M., 11 Greenleaf Rd., Natick
Shindler, Julene, 42 Landon Rd., Milton
Thompson, Phyllis E., 170 Canton St., Westwood
Tourtellot, Sandra, 7 Norcross St., Baldwinville
Williams, Joan, 51 Hadley Rd., Framingham
Wood, Margaret, 13 Church St., Framingham

ELEMENTARY FRESHMEN

Aitken, Jane, 12 Winthrop Ave., Taunton
Anderson, Susan R., 30 Beverly Rd., Newton Highlands
Arcudi, Joyce M., 28 Front St., Milford
Bannon, Nancy, 162 Nichols St., Norwood
Barnicle, Gertrude T., 1670 W. Main St., Westboro
Barratt, Elizabeth G., 29B Glendale Rd., No. Wilbraham
Bates, Barbara F., Bullard Lane, Millis
Battaglia, Catherine L., 21 Waverly St., Waltham
Belkin, Judith S., 91 Bretton Rd., Springfield
Belt, Alberta J., 69 Longwood Rd., Quincy
Berlo, Judith E., 21 Watson Rd., Belmont
Berndt, Judith E., 23 East St., Franklin
Bibby, Judith A., 114 Park Ave., Arlington
Biscoe, Mary V., 57 Alpine St., Arlington
Blizard, Beverly A., 135 Mendon St., Hopedale
Breslin, Marguerite E., 552 Pleasant St., Malden
Bright, Bernice M., 34 Lore Hard Rd., Waltham
Broderick, Barbara L., 60 School St., Hudson
Bruce, Elizabeth, 19 Springhill Rd., Hyde Park
Buckley, Eleanor M., 35 Crescent Ave., Scituate
Casey, Patricia M., 15 Gibson Drive, Framingham
Chaisson, Carole A., 32 Chester Ave., Waltham
Chambers, Patricia M., 340 Main St., Natick
Chaput, Katherine J., Oak Hill Rd., Fayville
Chisholm, Mary L., 210 Fairmount Ave., Hyde Park
Clancy, Deborah A., 72 South St., Medfield
Clancy, Patricia A., 11 Bacon St., Waltham
Cohen, Dianne, 77 Granite St., Worcester
Collamore, Mary L., 36 Holman St., Shrewsbury
Conaty, Joan E., 15 Nottingham Dr., Natick
Connelly, Mary A., 21B Lexington Ave., Cambridge
Connolly, Patricia R., B4 Fruit St., Ashland
Cooke, Noreen A., 96 Fiske Ave., Waltham
Cooley, Marilyn A., 24 Fossdale Rd., Dorchester
Cooney, Mary E., 9 Newport Ave., Newport, Rhode Island
Cooper, Leslie J., 231 Freeman St., Brookline
Corazzari, Phyllis N., 43 America St., Framingham
Correia, Gail Ann, 21 Spring St., Hanover
Correia, Ruth G., Beacon St., Mattapoisett
Cortesi, Kathleen, 48 Coburn St., Framingham
Costa, Valerie J., 29 School St., Wayland
Costello, Nancy J., 194 Parmenter Rd., W. Newton
Crowe, Barbara L., 106 Lexington St., Newton
Curtin, Mary Ann, 11 Raymond Ave., Somerville
Daley, Joan C., Hartford Ave., Caryville
Dalton, Donna B., Bean Rd., Sterling Jct.
Davis, Mary Ellen, 59 Henry St., Framingham
Delaney, Rosemarie E., 178 Hebron St., Mattapan
Denham, Marjorie F., 124 Grant St., Framingham
Devitt, Mary C., 1 Belvidere Rd., Framingham
DiBenedetto, Catherine, 149 Parmenter St., W. Newton
Dickie, Donna L., 33 Gilman Rd., Waltham
DiStefano, Susan M., 36 Newton Rd., Waltham
Dittami, Margaret M., Maple St., Sherborn
Doherty, Margaret A., 40 Crawford St., Arlington
Doorakian, Ann, 32 Dix St., Waltham
Doran, Rosanne K., 21 Beachland St., Revere
Dovaras, Mary ., 55 Wheeler Ave., Brockton
Dufresne, Barbara L., 139 Prospect St., Shrewsbury
Dugan, Nancy J., 279 Dale St., Waltham
Duvall, Ann E., 217 High Rock St., Needham
Dwyer, Noreen F., 23 Hazelhurst Ave., Newton
Empey, Betty J., Western Ave., Sherborn
Facini, Adele E., 4 Moulton Park, Framingham
Fantoni, Marcia J., Cedar St., Framingham
Feeney, Carol Ann, 87 School St., Arlington
Fife, Madeline P., 30 Wachusett St., Worcester
Fifield, Judith A., 10 Lockeland Ave., Arlington
Fitzgerald, Margaret J., 208 Chapel St., Newton
Flaherty, Judith C., 44 Leonard St., Waltham
Fleck, Susan, 1 Bradford Ave., Hull
Fleming, Jane, 49 Idaho St., Mattapan
Flink, Ann R., 165 Maple St., Framingham
Forrester, Marsha L., 3 Ringewood Rd., Paxton
French, Barbara L., 4 So. Union St., Milford
Galasso, Ann Marie, 98 Park St., Stoughton
Garber, Lee Amy, 55 Mascot St., Dorchester
Garibaldi, Victoria L., B8 Medway Rd., Milford
Geary, Louise A., 90 Warwick Rd., Newton
Gelinas, Karen Ann, Hanover St., Hanover
Geronimo, Elizabeth J., 20 Tahanto Rd., Worcester
Goddard, Sue Ann, 115 Great Rd., Littleton
Greene, Janet F., 431 Trapelo Rd., Belmont
Gregson, Edith Ann, Main St., E. Brewster
Griffiss, Elizabet N., 20 Emerson St., Natick
Gumben, Ellen V., 369 Concord St., Framingham
Hennessie, Helen E., 2B Thomas Rd., Wellesley
Hennessy, Eileen A., 38 Hancock Rd., Wakefield
Hierholcer, Judith Ann, 19 Haskell St., New Bedford
Hilliard, Marilyn J., 31 Morse Rd., Framingham
Holgerson, Susan C., 440 Elm St., Saxonville
Hover, June E., 115 Hillside Ave., Arlington
Huggard, Nancy M., Pearl St., Mattapoisett

Hughes, Elizabeth A., B6 Ardale St., Roslindale
Joffe, Jane C., 103 Beals St., Brookline
Johnson, Carol M., 56 Edwin Rd., Waltham
Kambour, Ann E., 15 Beacon St., Walpole
Kaplan, Elaine, 149 Traincroft St., Medford
Keating, Mary Ellen, 24 High St., Natick
Keliher, Vivian A., 1 Kenilworth Rd., Winchester
Kennedy, Marilyn L., 100 Mounteford Rd., Hull
Kessler, Sheila B., 71 Euston Rd., Brighton
Kokins, Carlene M., 1 Superior St., Swampscott
Kozell, Nancy M., 22B Lexington St., Watertown
LaCharite, Patricia, 12 Mellon Rd., Wellesley
Lacroix, Kathleen A., 15 Arch St., Framingham
LaFrance, Carol Ann, 63 Boylston St., Stoughton
Lajoie, Adrienne C., 1313 Great Plain Ave., Needham
Lambert, Bettylou, 54 Rockland St., Natick
Landry, Patricia A., 59 Sartell Rd., Waltham
Laserson, Margery, 1B87 Commonwealth Ave., Newton
Lawlor, Agnes E., 104 Pond St., Westwood
LeBlanc, Mary F., 22 Stearns St., Waltham
LeClair, Mrs. Nora E., 79 Dunster Rd., Framingham
Lehane, Jean Marie, 60 South St., Shrewsbury
Lynch, Mary P., 26 Blackstone Rd., Attleboro
MacAdams, Kathleen M., 29 Bucklin St., No. Attleboro
MacDonald, Joanne G., 36 Roberts Rd., Ashland
Madden, Margaret M., 53 Eliot St., Watertown
Marco, Fiona M., 33 Second St., Natick
McCarthy, Carol E., 290 E. Ninth St., So. Boston
McClure, Nancy T., 22 Halford Rd., W. Roxbury
McDonald, Louise M., 201 Nesmith St., Lowell
McDonough, Patricia G., 31 Pearl St., Milford
McEachron, Margaret D., 10B Summer St., Stoughton
Mee, Bonnie F., 85 Kent St., Scituate
Megarry, Susan P., 2B Main St., E. Brookfield
Mika, Susan R., 140 W. Alvard St., Springfield
Mobilia, Barbara A., 62 Edwin Rd., Waltham
Mulhearn, Carolyn, 34 Crown St., Milton
Myers, Gail T., 16 College Rd., Worcester
Nastasia, Marie, 401 Weston Rd., Wellesley
Nelson, Karen E., Seacoast Shores,
Edgewater Drive West, E. Falmouth
Norberg, Sherer Ann, 34B Ash St., Brockton, Mass.
Nugent, Beatrice M., 31 Ledyard St., Wellesley Hills
O'Connell, Janet E., 25 Beal Rd., Waltham
Ohanian, Margaret R., B Kimball Rd., Watertown
O'Hara, Sue Ellen, South Main St., W. Brookfield
Oliveri, Joanne D., 62 Grant St., Milford
O'Neil, Martha E., 79 Howard St., Waltham
Ordung, Pauline L., 29 Branch St., Clinton
Parenteau, Alice F., 325 No. Warren Ave., Brockton
Pearson, Anne S., 127 Marked Tree Rd., Needham
Phaneuf, Dianne R., Pearl St., Cordaville
Phillips, Marjorie, 107 Clark St., Brookline
Poierier, Nancy M., 24 Grant Place, Waltham
Pontuso, Carolyn M., 41 Fay Rd., Dedham
Porcella, Joyce J., 1B6 Moreland St., Worcester
Porrazzo, Carol Ann, 17 Chestnut St., Hopkinton
Precopia, Frances A., 135 Truman Rd., Newton Center
Rapponeau, Annette J., 110 Church St., No. Attleboro
Reilly, Virginia A., 147 Riverview Ave., Waltham
Restieri, Roberta Ann, 682 Beaver St., Waltham
Richardson, Mrs. Rita, 6 Sheridan Rd., Bedford
Robb, Patricia G., 530 Grove St., Framingham
Roberts, Patricia, 4B Wiley Rd., Belmont
Rondeau, Diane C., 14 Carlton Ave., Shrewsbury
Roseberry, Louise, Linden St., Berlin
Ruggeri, Paula, 64B Bernardston Rd., Greenfield
Salvati, Linda L., 2B Lincoln St., Belmont
Santoro, Judith E., 47 Frederick St., Framingham
Sawayer, Barbara, 4 Fay St., Worcester
Scherner, Marion M., 54 Glendale St., Worcester
Schweitzer, Merry Lou, 7 Westbourne Rd., Newton Ctre.
Sherman, Carol Ann, 143 Chilton St., Belmont
Sherlock, Joyce, 50 Paul Revere Rd., Lexington
Skrivanek, Barbara A., 61 North St., Middleboro
Snow, Susan H., 115 Arlington St., Framingham
Snyder, Margaret M., 173 Brookway Rd., Roslindale
Soles, Susan A., 25-B Dermondy Rd., Waltham
Spellman, Patricia, 175 Commonwealth Ave., W. Concord
Spragg, Christina F., North St., Norfolk
Strozzi, Marilyn C., 15 Edwards Rd., Natick
Sullivan, Barbara E., 44 Bourne Rd., Auburndale
Sullivan, Julianne M., 47 Henotomy Rd., Arlington
Sweet, Judith M., 17 Tower Rd., Lexington
Swerling, Linda G., 1B74 Washington St., Newton
Taffe, Betty E., 394 North Rd., Sudbury
Tancrell, Paula M., 104 Elm St., No. Uxbridge
Totaro, Mary Ann, 317 Longley Rd., Newton Center
Toth, Frances M., 3 Linda Lane, Franklin
Tracy, Christine E., Taylor Rd., Stow
Tsoumas, Cassie, 33 Andover St., Brockton
Tulley, Margaret, 125 Chilton St., Belmont
Varney, Virginia, 2 Avalon Rd., Stoneham
Ventham, Joanne, 237 Plimpton St., Walpole
Vincuilla, Diana L., B9 Gardner St., Newton
Walencis, Elaine V., 56 Woerd Ave., Waltham
Walsh, Elizabeth S., 35 Hillcrest Rd., Needham
Ward, Suzanne D., 67 Main St., Hopkinton
Waye, Gail Ann, 69 Taft Ave., Somerset
White, Eleanor F., 9 Parmenter Terr., W. Newton
White, Margaret, 74 Brookdale Rd., Sudbury
Willis, Gay Karen, 45 So. Main St., Mansfield
Wilson, Elizabeth J., 11 Gary Ave., Beverly
Woodlock, Janet E., 70 Eddy St., W. Newton
Zebal, Jacqueline A., 15 Baldwin St., Newton

HOME ECONOMICS FRESHMEN

Ahearn, Cheryl, 11 Buckingham Rd., Milton
Ahearn, Cheryl, 11 Buckingham Rd., Milton
Bard, Arlene, 20 W. Main St., Westboro
Bavosi, Kathleen, 97 Congress St., Milford
Brackett, Patricia, 155 Forest St., Reading
Burke, Margaret, 245 Washington St., Holliston
Burrows, Elizabeth, 1119 Adams St., Dorchester
Bushard, Joanne, 25 Beaker St., Lexington
Carlson, Marilyn, 79 Main St., Medway
Castano, Leona, 19 Warren Ave., Brockton
Collins, Carolee M., 46 Adams St., Arlington
Conlon, Jane, 2B2 Adams St., Milton
Courtney, Susan E., 1A Lyford St., Worcester
Crane, Julianne, 66 Maynard Rd., Northampton
Cronin, Martha A., 115A Third St., Medford
Crook, Beth, 1465 Rodney French Blvd., New Bedford
Cummings, Beverly A., 3 Fairview Ter., Woburn
Cushing, Edna B., B Perry St., Fairhaven
Davis, Pamela H., 17 Long Ave., Allston
Davison, Joan A., 2B1 Park Ave., Arlington
Della Penna, Carla, 22 Cherryvale St., Fairview
Devlin, Marjorie, 10 Crawford St., Arlington
Divver, Anne M., 105 Wellsmore Rd., Roslindale
Doktor, Judith A., Carl St., Warren
Dunn, Nancy, 31 Robinswood Rd., Weymouth
Ferguson, Geraldine A., 4 Wayne St., Worcester
Fish, Joanne M., 49 Pond Circle, Jamaica Plain
Ford, Joanne L., 31 Nelson St., No. Grafton
Gediman, Shelley, 37 Cypress St., Newton Centre
Gedymin, Elaine, 13 Fairbanks St., Worcester
Giera, Patricia, 12 Searless St., Williamsett
Gilfoy, Kathleen, 135 Kendall St., Gardner
Gordon, Susan, 37 Ashmont St., Dorchester
Granahan, Barbara, 15 Carle Rd., Wollaston
Harrington, Eileen, 70 Pocahontas St., Walpole
Harrington, Mary E., 1030 Main St., Worcester
Harvey, Margaret A., 249 Abbott Ave., Leominster
Heine, Marilyn A., 46 Westland Ave., Westwood
Hogan, Sheila M., 17 Brookside Pk., Milton
Howes, Joan W., Steady Lane, Ashfield
Kaleta, Ellen L., 6B Hancock St., Lexington
Kennedy, Joanne L., 271 Pleasant St., Leominster
Kilburn, Janice M., 59 So. Main St., Milford
Kopec, Nancy L., 27 Knipfer Ave., Easthampton
Magner, Martha J., B7 Carey Ave., Milton
Martin, Janet E., 23 Madison Ave., Greenwood

McGaffey, Dorisann, 21 Beach Rd., Lynn
McKuzes, Helen, 877 Main St., Shrewsbury
Merrifield, Nancy J., 5 Summer St., Hopkinton
Merriman, Paula, 226 Old Westford Rd., Chelmsford
Mooney, Rosanne M., 80 Tyndale St., Roslindale
Morawski, Carol M., 22 Barrett Ave., Worcester
Morrissey, Barbara A., 680 Beacon St., Newton Centre
Neuwelt, Andrea L., 22 Cary St., Brockton
Niedzwiecki, Paula, 230 E. Main St., Middleboro
O'Leary, Patricia J., 58 Buchwood St., W. Roxbury
Perkins, Dorothy M., 82 Frankland Rd., Ashland
Peterson, Nancy A., 12 Fulton Place, Mansfield
Poikonen, Karen, North Common, Westminster
Poniatowski, Marion, 117 Tremont St., Rehoboth
Quilty, Kathleen, 25 Glenway, Dedham
Reagan, Catherine A., 64 Hammond Rd., Belmont
Ricker, Sally, 1 Arlington St., Leominster
Riordan, Susan E., Proctor St., Hopkinton
Russo, T. Sylvia, 56 Dilton St., Leominster
Shurrocks, Ruth, 24 Prospect St., Belmont
Sirois, Claudia, 213 North St., Weymouth
Smith, Sheila, 28 Avon Rd., Wellesley
Southmayd, Beverly J., 53 Paradis Ave., Aldenville
Spang, Kathleen, 124 Aberdeen Ave., Cambridge
Stowe, Patricia, Pleasant Ridge Rd., Poughquag, N.Y.
Sullivan, Elaine M., 126 Alden St., Malden
Taylor, Carol, 51 Reed St., Stratford, Conn.
Thoren, Nancy L., 482 Marrett Rd., Lexington
Tufts, Janet M., 81 Pearl St., Middleboro
Valentine, Janet R., 2355 Acushnet Ave., New Bedford
White, Alice L., 50 Brightwood Rd., Waltham
Wilke, June H., 139 Centre St., Roxbury
Zable, Linda M., 3 Blossom Lane, Wayland

VOCATIONAL FRESHMEN

Beane, Caroline, 47 Dudley Rd., Newton Centre
Hinds, Patricia, 447 Foundry St., No. Easton
Horan, Joan E., 15 Atlantis St., W. Roxbury
Jarry, Anita, 46 Thompkins Ave., E. Longmeadow
Langley, Marsha, 55 Winter St., Saugus
McCarthy, Mary, 1102 Highland St., Needham
McLarnon, Sandra, 306 Lake Ave., Newton Hlds.
Nogueira, Priscilla A., 18 Bayside Ave., Swansea
Russell, Judith W., 948 No. Pleasant St., Amherst
Russo, Angela M., 999 Hyde Park Ave., Hyde Park
Snyder, Paula C., 155 Ames St., Sharon

SPECIAL HOME ECONOMICS FRESHMEN

Ackerman, Nina H., 343 High Rock St., Needham
Camlin, Mary E., 1090 Highland St., Holliston
Devine, Genevieve M., Bonney Lane, Norwood
Hanson, Thelma D., 535 Prospect St., W. Boylston
Herrick, Sandra, 4 Butler Rd., Sudbury
Iannello, Josephine A., 110 Austin St., Hyde Park
Knechtel, Dorisann, 270 W. Orange Rd., Orange
Lavin, Patricia, 46 Dunster Rd., Framingham
Levesque, Marlene, 19 Lyon St., Fall River
Malloy, Mary J., 31 School St., Medway
Marge, Gail B., 48 Llewllyn Dr., Westfield
Miller, Pamela, 2 Crescenthill Ave., Arlington
Moosa, Marilyn, 28 Blue Bell Rd., Worcester
Olsen, Karen, Boardman St., Norfolk
Randall, Ellen J., Ferry Hill Rd., Granby
Sanford, Jeanette, 282 Pleasant St., Tewksbury
Tassinari, Gloria, 18 Sharon Rd., Melrose

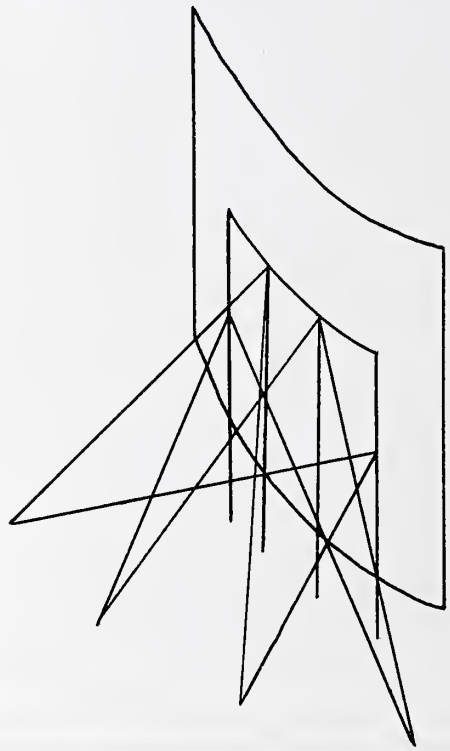

ads ads ads ads ads ads ads ads ads ads ads ads ads ad
ads ads ads ads ads ads ads ads ads ads ads ads ads ad
ads ads ads ads ads ads ads ads ads ads ads ads ads ad
ads ads ads ads ads ads ads ads ads ads ads ads ads ad
ads ads ads ads ads ads ads ads ads ads ads ads ads ad
ads ads ads ads ads ads ads ads ads ads ads ads ads ad
ads ads ads ads ads ads ads ads ads ads ads ads ads ad

ADVERTISEMENTS

COMPLIMENTS OF

TRAVIS DRUG STORE

Route 9

FRAMINGHAM CENTRE, MASS.

N. H. Marmar - Reg. Pharmacist

Phone 873-7471

CEASAR'S

MONTICELLO

90 WORCESTER RD., ROUTE 9

FRAMINGHAM, MASS.

ROSENFELD CONCRETE

Milford, Mass.

Plants at Milford, Ashland, Walpole, Waltham

Tel. GR 3-7200

BEST WISHES

to the Class of 1962

from

Dennison Manufacturing Co.

Sellew Enterprises, Inc.

FAIRWAY

SPORTS WORLD

Route 9, Natick

Golf — Bowling — Food Bar

GORDON MANUFACTURING COMPANY

10% discount to F.S.C. students

on regular merchandise

Coats — Dresses — Sportswear — Sweaters

OPEN 9-9

FRAMINGHAM CENTRE

MASS.

BEST WISHES and CONGRATULATIONS

TO THE CLASS OF 1962

from

THE CLASS OF 1965

COMPLIMENTS OF

PENDOLARI, INC.

WORCESTER ROAD — FRAMINGHAM

Next to A&P Supermarket

RINGS
PINS
MEDALS
CHARMS
CUPS
PLAQUES
TROPHIES

excellent
design
skilled
craftsmanship
superb
quality

THE A KEMPIS CLUB

EXTENDS ITS BEST WISHES

TO THE CLASS OF 1962

YOUR CLASS JEWELER

DIEGES & CLUST

17 JOHN STREET, NEW YORK 8, N. Y.
BOSTON - PROVIDENCE
MANUFACTURING JEWELERS

Compliments of the

LINCOLN STUDIOS

MALDEN MASSACHUSETTS

PORTRAIT PHOTOGRAPHERS

Complete Photographic Service for the

1951-52-53-54-55-56-57-58-61 and 1962 DIAL

Compliments of

THE EASTERN BOWLING CORP.

Compliments of

THE HOME ECONOMICS CLUB

Compliments of

BURT HAWES TRUCKING

161 Pond Street

Natick, Massachusetts

CONGRATULATIONS

TO THE CLASS OF 1962

from

THE CLASS OF 1964

Compliments of

CURTIS B. DOOLING

ATTORNEY AT LAW

Compliments of

WRIGHT & DITSON

Girls School & College Outfitters

462 BOYLSTON STREET

BOSTON, MASSACHUSETTS

Compliments of

MR. HAMBURG

OPPOSITE SHOPPER'S WORLD

ROUTE 9, FRAMINGHAM

SHERWOOD
WONDER BOWL
SHERWOOD PLAZA SHOPPING CENTER
BOSTON-WORCESTER TURNPIKE
NATICK, MASS.

COMPLIMENTS

OF THE

MUSICAL

CLUBS

The **JUNIOR CLASS** extends

its warm and sincere wishes

to the Class of 1962

Skirts • Garland Sweaters
Blouses by Ship n' Shore
Shorts • Slacks • Socks
Botany Ties
Socks and Shirts for Men
Botany • Bernat Yarns

VILLAGE YARN and TWEED SHOP
FRAMINGHAM CENTRE

BE REALLY REFRESHED!...ENJOY COKE!

BOTTLED UNDER AUTHORITY OF THE COCA-COLA COMPANY BY
COCA-COLA BOTTLING COMPANY OF WORCHESTER

PAUL DEAL

CATERERS INC.

COMPLETE CATERING SERVICE

21 AUSTIN STREET CAMBRIDGE, MASS.

The **GATEPOST** extends

its best wishes

to the Class of 1962

Congratulations on Graduation!

May the years ahead bring you success and happiness in your chosen field. The **FRAMINGHAM TRUST COMPANY** — your Full Service Bank — with ten convenient neighborhood offices is always ready and willing to help you in all your banking needs.

SERVICE TRUSCO SECURITY

Framingham TRUST Company

"A Bank for All the People"

Full BANK Service

Member Federal Deposit Insurance Corporation

THE MARIDOR

RESTAURANT AND MOTOR HOTEL

Finest of Food and Accommodations

ROUTE 9

FRAMINGHAM CENTRE, MASS.

BEST WISHES

TO THE CLASS OF 1962

from

THE HILLTOP PLAYERS

THE ANNIS-MORRILL CORP.

Authorized Volkswagen Dealer

60 Worcester Road

Framingham, Mass.

872-6516

THE YWCA

EXTENDS CONGRATULATIONS

TO THE CLASS OF 1962

Compliments

of

THE B AND W LINES

COMPLIMENTS OF A FRIEND

ROBERTSON'S

Est. 1892

- Diamonds
- Watches
- China
- Jewelry

5 Hollis Street Framingham

873-7710

Compliments of

WHITE CONSTRUCTION CO., INC.

Engineers, Builders

135 CAMBRIDGE STREET

BURLINGTON, MASS.

MASCIARELLI'S JEWELERS

Diamonds — Watches — Jewelry

43 HOLLIS STREET

DOWNTOWN FRAMINGHAM

873-9624

GOOD LUCK

TO THE CLASS OF 1962

from the COMMUTER'S CLUB

BATES STATIONERY CO.

Irving Square

FRAMINGHAM, MASS.

1812 HOUSE

Traditional New England Food

Luncheon — Dinner

Commodore Lounge

ROUTE 9, FRAMINGHAM CENTRE

873-9622

COMPLIMENTS OF

THE ATHLETIC ASSOCIATION

MENSUR'S RESTAURANT

FRAMINGHAM CENTRE

957 WORCESTER ROAD

open daily from 6:30 a.m. to 8:00 p.m.

telephone: 872-3310

CENTER
FOOD
MART

Open daily 8 to 9 p.m.

and Sunday

939 WORCESTER ROAD

FRAMINGHAM CENTRE

GORDON LINEN SERVICE

Complete Linen Rental Service

for

Framingham State College Students

60 Aberdeen Avenue

KIrkland 7-4420 Cambridge, Mass.

KARAS PHARMACY

Featuring Leading Cosmetics and

Complete School Supplies

Tel. 875-5711

FRAMINGHAM CENTRE, MASS.

Robert's

for men and women

cordially invites you
to drop in
and browse around

199 CONCORD STREET
DOWNTOWN FRAMINGHAM

The Alumnae Association of the State College at Framingham wishes a successful and bountiful future to the Senior Class of 1962.

Helen Swaine Flood,
PRESIDENT

PHOTO - OFFSET *Printers*

ROY *Lithograph Company*
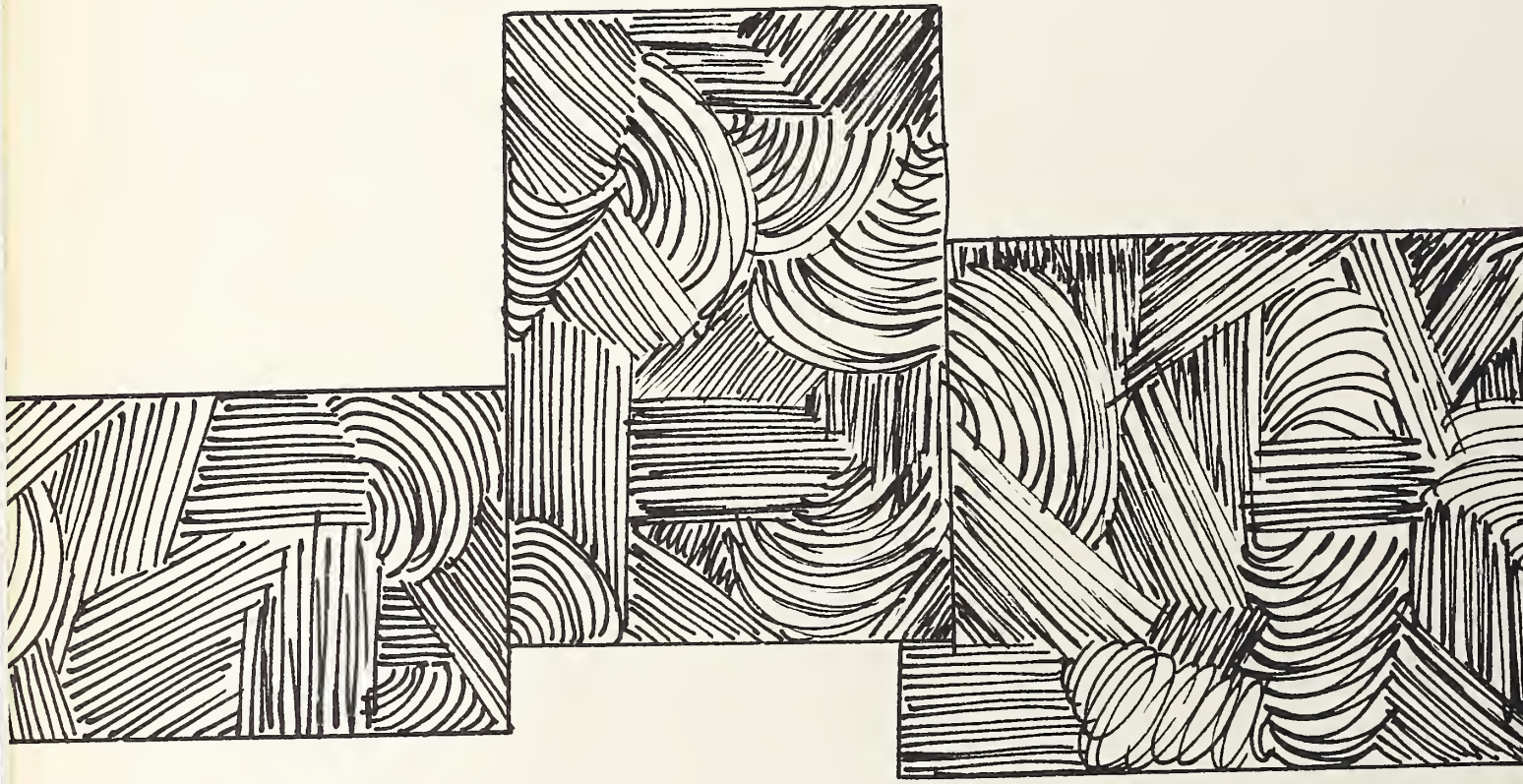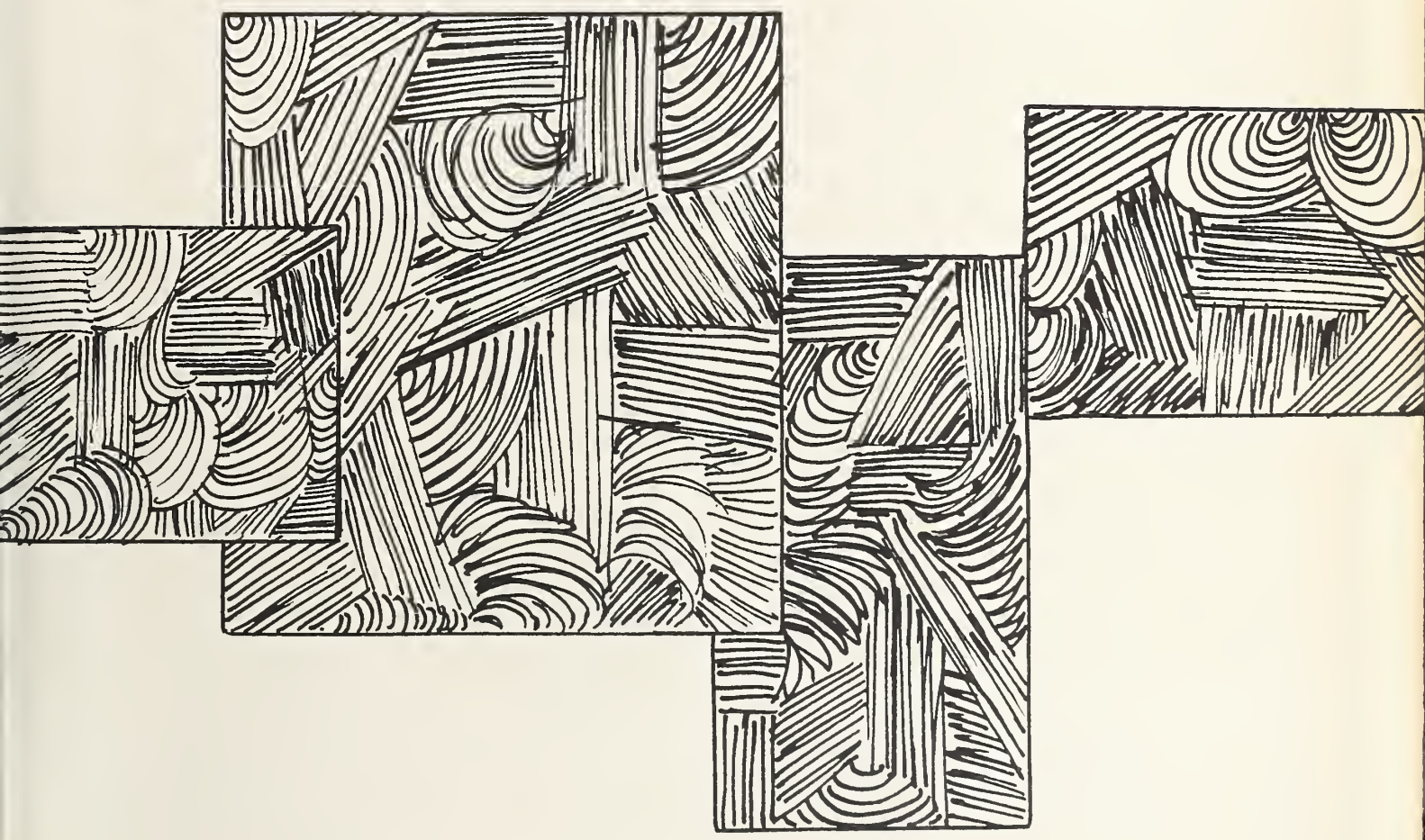
162 Howard Street
Framingham, Massachusetts
Telephones 872-0612 872-3961